Rocketeer

NORTHWEST JUNIOR COLLEGE LIBRARY
BATESVILLE, MISSISSIPPI

Digitized by the Internet Archive
in 2012 with funding from
LYRASIS Members and Sloan Foundation

http://archive.org/details/rocketeer1974unse

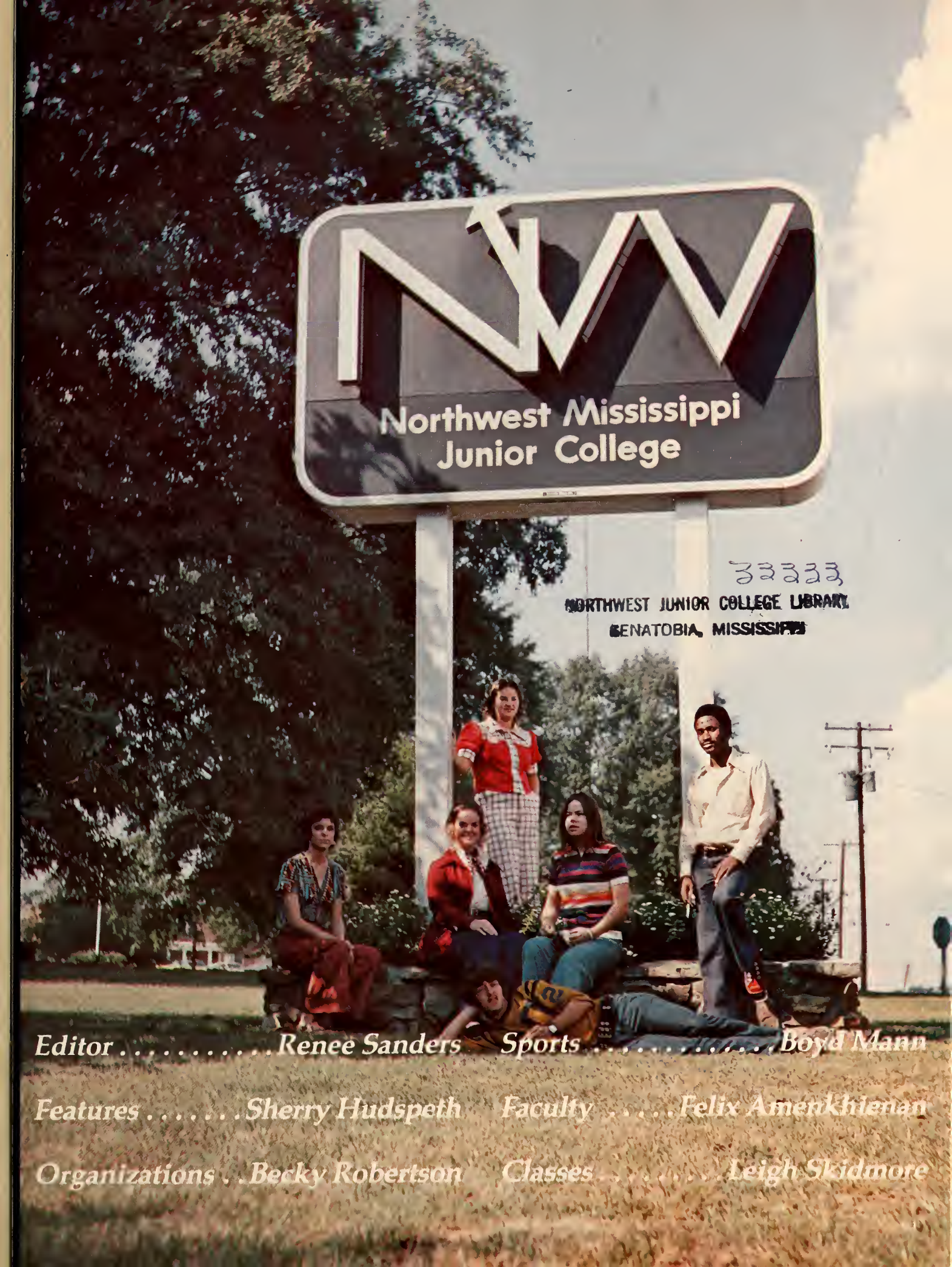

33333
NORTHWEST JUNIOR COLLEGE LIBRARY
SENATOBIA, MISSISSIPPI

Editor . . . . . Renee Sanders

Features . . . . . Sherry Hudspeth

Organizations . . Becky Robertson

Sports . . . . . Boyd Mann

Faculty . . . . . Felix Amenkhienan

Classes . . . . . Leigh Skidmore

7-1-75 gift 5.00

On the road to tomorrow
with today still in view

There's joy in being out on your own

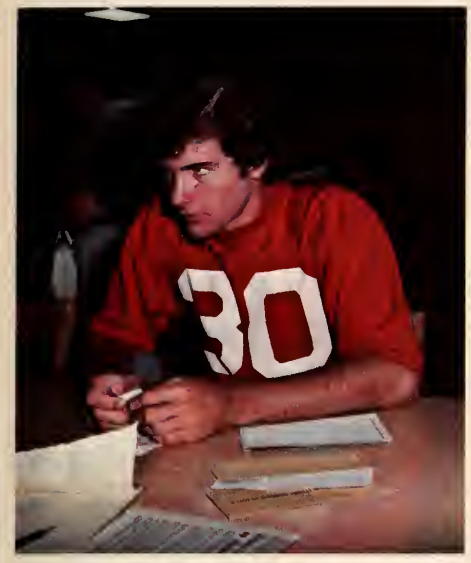
30

FRESHMEN

SHOES
BIRTHDAYS!
I've had em...
you've had em
SaD
Me...
SaD
Me...
WOW!

But there's more joy
in being together — alone

Never quite stopping,
just passing through

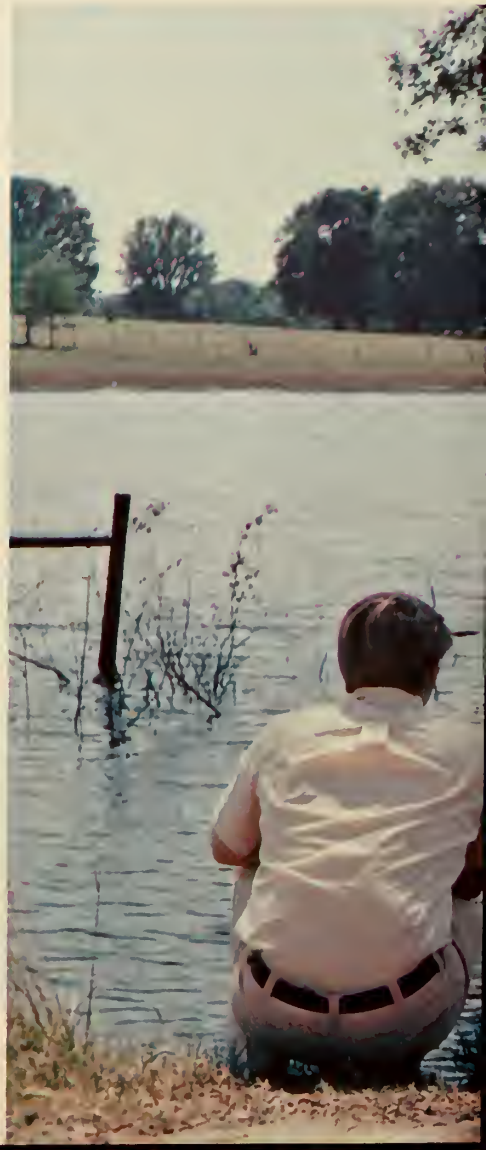

1 PLAYER
SCUBA

The paths we each take
lie before us unknown

The road becomes wider as we stop to care

NO DUMPING
PLEASE
GOVERNMENT
PROPERTY

Away from the familiar new roads we explore

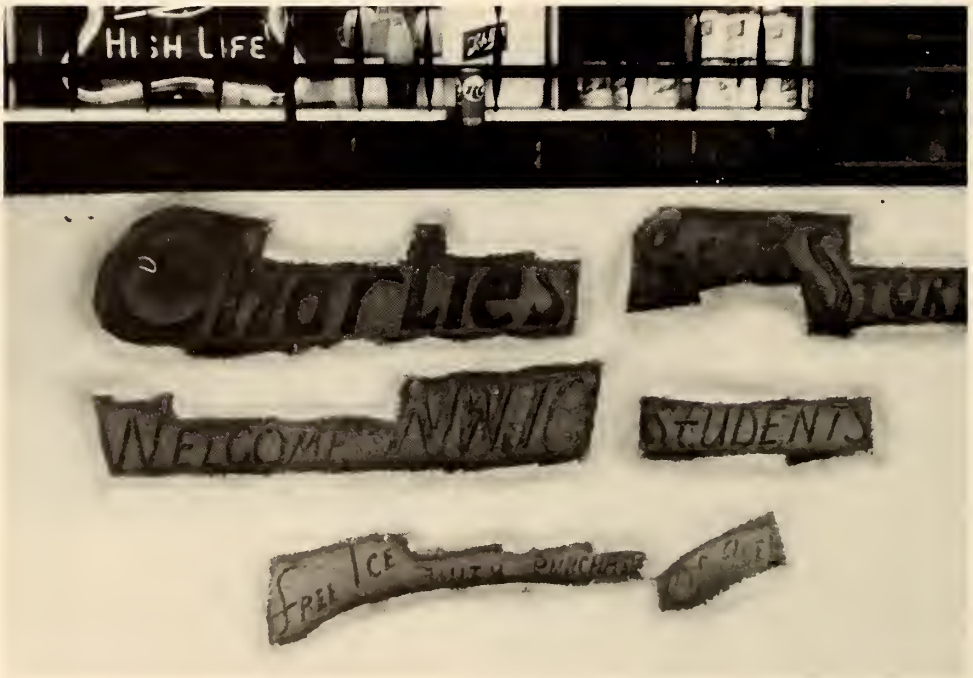

Northwest Mississippi Junior College

ELMER'S HILL

TRASH

I'll have to learn
by just being me

23

TALLAHATCHIE

On the road to tomorrow

There still are some moments when we set the pace

BUMP

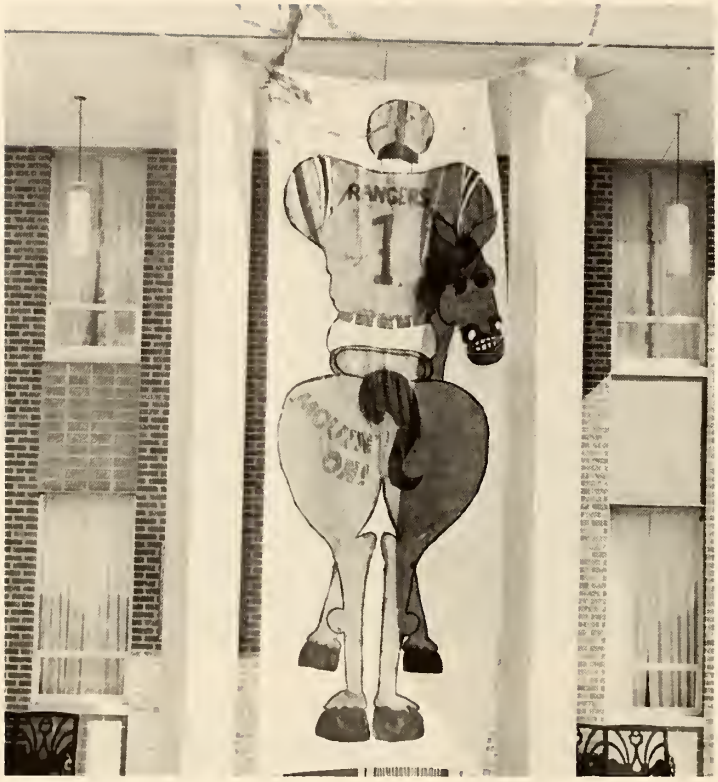

Today soon fades into old friends and memories . . .

On the Road

ADMINISTRATION
and
FACULTY

R. D. McLendon
President

The steady growth of NWJC since 1958, when R. D. McLendon became president, has shown him to be a leader in the junior college movement. Last September, when he made announcement of his retirement, to be effective in July of this year, he said, "Mrs. McLendon and I will leave a lot of memories. I've seen Northwest grow and prosper in the last 21 years, and I must say I am proud." The McLendon contributions will remain indelibly with the college: the beauty of the NWJC landscape — maintained under Mrs. McLendon's direction — the physical plant which has grown to multi-million-dollar dimensions, and the increase in staff, faculty, and student body.

President and Mrs.
R. D. McLendon

Board of Trustees

1. Donald Bartlett, President (Como)
2. Stanley V. Mullikin (Lake Cormorant)
3. Mrs. George Yarbrough (Red Banks)
4. H. M. Wallace (Coldwater)
5. Cecil O. Sharp (Marks)
6. Joe L. Tennyson (Charleston)
7. Walter S. Carter, Jr. (Hernando)
8. Mrs. J. L. Campbell (Belen)
9. Billy R. Gibson (Bruce)
10. W. L. Brewer (Charleston)
11. Billy B. Williamson (Water Valley)
12. Sam Yarbrough (Oxford)
13. Mrs. T. P. Howard (Lake Cormorant)
14. B. H. Bapasan (Tunica)
15. Wilson Edmondson (Crowder)

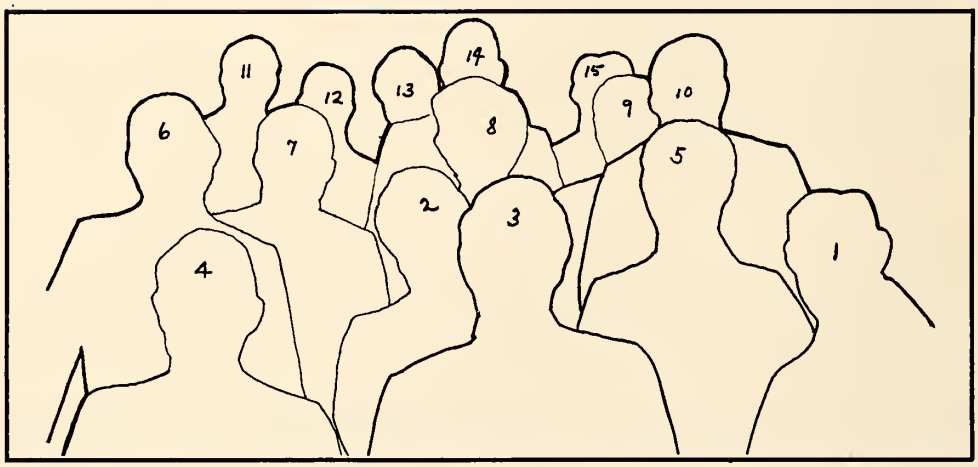

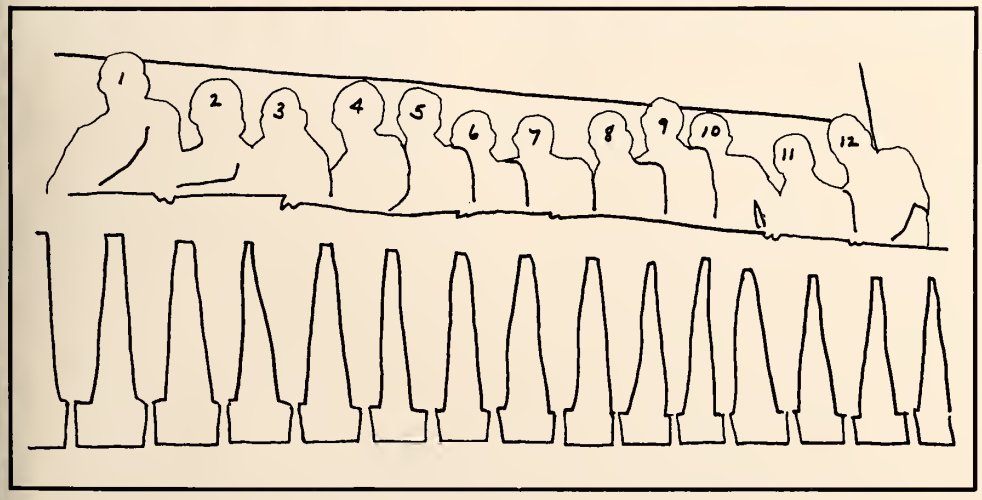

1. John Burt (Vardaman)
2. Mrs. W. M. Young (Ashland)
3. Harvey Ashe (Tunica)
4. Mrs. W. S. Taylor (Sledge)
5. Ben G. Wynne (Coldwater)
6. Otho Givens, Sr. (Senatobia)
7. Bramlett Roberts (Oxford)
8. William A. Gee (Marks)
9. W. P. Sissell (Batesville)
10. Henry Womble (Water Valley)
11. C. B. Walker, Secretary (Senatobia)
12. Max Billingsley (Senatobia)

Administrative Committee

A. G. WELCH, Business Manager: B.S., Additional Study, University of Southern Mississippi; Additional Study, University of Mississippi

JAMES P. McCORMICK, Dean of College: B.S., Bowling Green College of Commerce; M.B.E., Advanced Study, University of Mississippi

EDGAR W. BOGGAN, Director of Community Services and Public Relations: B.S., Mississippi State University; M.A., University of Florida

◄ JUNE S. GARDNER, Dean of Student Personnel: B.S., M.B.E., Ed.D., University of Mississippi

MARY EMMA PIPER, Director of Health Occupations: B.S., Carnegie Mellon University; M.Ed., Advanced Study, Memphis State University

▼

◄ MAX WALKER, Co-ordinator of Vocational Technical Education: A.S., Northwest Mississippi Jr. College; B.S., M.Ed., University of Mississippi

Administrative Staff

WALTER G. STIGLER, Registrar: B.S., M.Ed., Advanced Study, Delta State College

SUE BURKS, Assistant Registrar: B.A., Advanced Study, University of Mississippi

KENNETH N. BRIGHAM, Assistant Business Manager: B.S., M.A., Memphis State University

TOMMY DABBS, Director of Maintenance

MICHAEL LIVINGSTON, News Director: B.A., Memphis State University

Student Personnel

DONALD EURE, Dean of Men: B.S., M.S., Mississippi State University

LINDA JACKSON, Dean of Women: B.S., Mississippi State College for Women; M.A., Advanced Master's, University of Mississippi

HENRY B. KOON, Director of Financial Aids: B.A., M.A., Advanced Study, University of Mississippi

CAROL STIGLER, Guidance: B.A., Union University; M.Ed., Memphis State University

PRICE R. DARBY, Director of Guidance: B.S., M.S., Mississippi State University; Advanced Study, University of Mississippi

CATHRYN HYDE, Guidance: A.B., Tougaloo College; M.Ed., University of Mississippi

BILL HARDIN, Guidance: B.S., M.Ed., Mississippi State University; Advanced Study, University of Mississippi, Mississippi State University

WILLIAM E. SHELTON, Director of Student Union: B.S., M.A., Memphis State University; Advanced Study, North Carolina State University, University of Mississippi

MARIE BABB, Campus Nurse

Secretaries and Business Personnel

MRS. CAROLYN L. AINSWORTH
president's office

MRS. BETTY RAMSEY
financial aids office

MRS. DIANE SANDERS
public relations office

MRS. MARY C. PURYEAR
registrar's office

MRS. PEGGY BRANAN
student personnel

MRS. RITA TUTOR
union director's office

MRS. BOBBIE DARBY
technical education office

MRS. CAROL BLEND
dean's office

MRS. CAMILLE POAG
communications center

MRS. ANN GLOVER
computer center

MRS. SANDY PURYEAR
nursing

MRS. PAT McINTYRE
community services

MRS. MARY DANCY
business office

MRS. FLOSSIE PATRICK
switchboard

MRS. PATSY TERRY
business office

MRS. NINA DEATON
business office

MRS. BETTYE APPLETON
business office

MRS. CLARA BUFORD
business office

R. C. Pugh Library: research, study, reading, writing

MARGARET NETTLETON, Librarian, B.A., Coe College; M.M., Southern Methodist University; M.L.S., George Peabody College

BETTY McCOLLOUGH, Assistant Librarian, B.A., Florida State University; Additional Study, University of Mississippi

MARGARET NETTLETON ►

McCOLLOUGH
assistant librarian

PERKINS
library technician

Art Department: design, painting, drawing, pottery, art history

TUTOR ▼

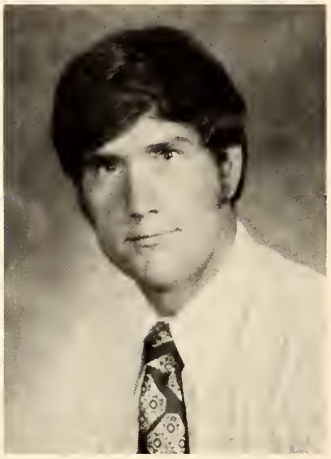

JAC YOUNG, Chairman, B.F.A., Memphis Academy of Arts; M.F.A., Tulane University; Advanced Study, University of Mississippi

LANE TUTOR, B.A.E., Advanced Study, University of Mississippi

JAC YOUNG ▶
chairman

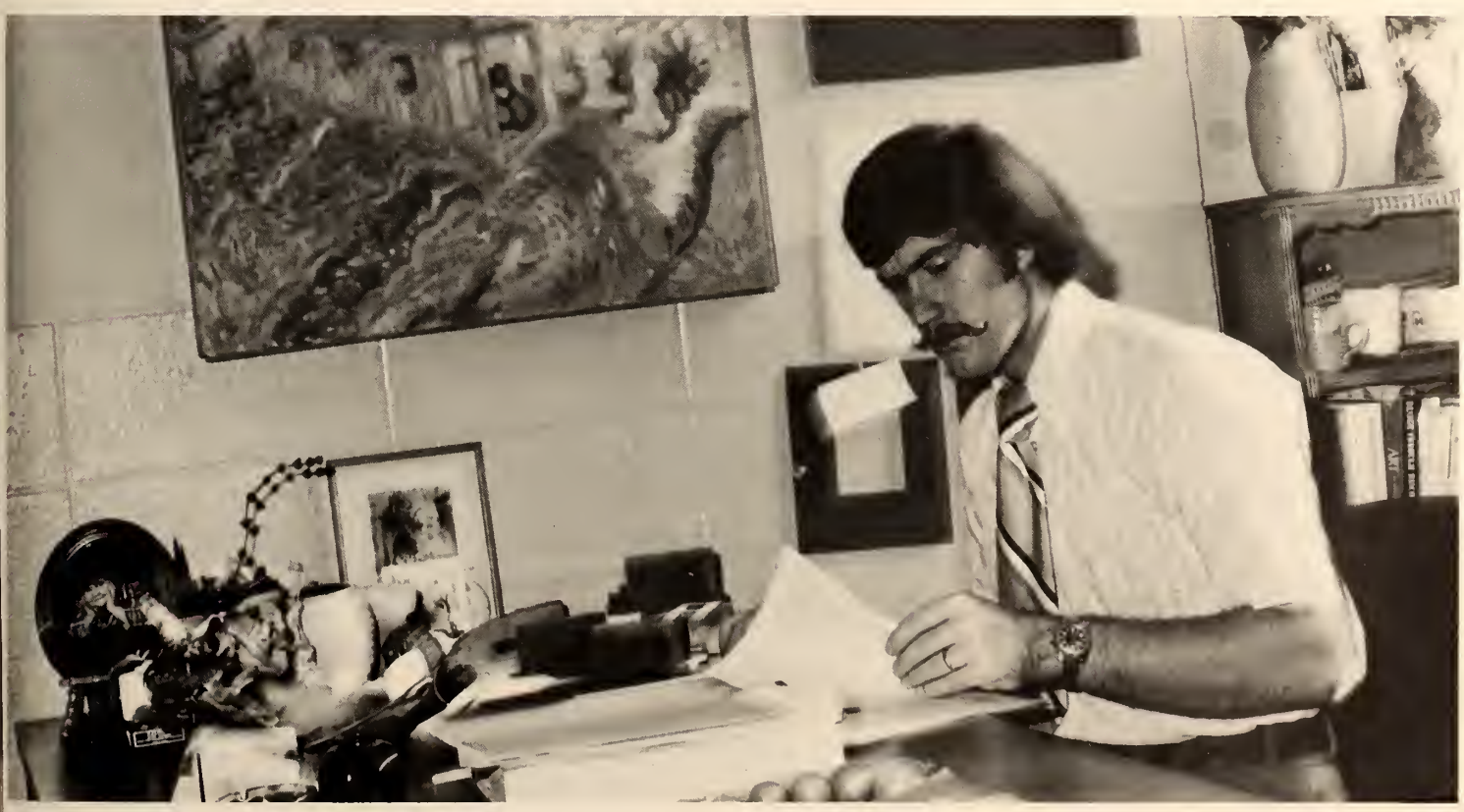

BARBER POWELL

FOWLKES AKINS

HOWARD CARPENTER, Chairman: (Education), B.S., Delta State College; M.A., George Peabody College; Advanced Study, University of Mississippi, Mississippi State University, Scaritt College, George Peabody College

MYRA QUAY BARBER: (Reading), B.A.E., M.Ed., Mississippi State University; Advanced Master's, University of Mississippi

SANFORD POWELL: (Psychology), B.S., Mississippi State University; M.Ed., University of Mississippi; Advanced Study, University of Mississippi, University of Texas

NOAL S. AKINS: (Psychology), B.S., Delta State College; M.E., University of Mississippi

Education Department: education, psychology, reading, careers in teaching

HOWARD CARPENTER, chairman

ISBELL

OLIPHANT

Continuing Education

The college provides courses and staff for education at teaching centers throughout the NWJC district. This program in night classes is operated through the Director of Community Services.

JIM ISBELL (Supervisor of Adult Basic Education), B.S., M.Ed., Mississippi State University; Advanced Study, Delta State College

WILLIAM OLIPHANT (Guidance, Adult Basic Education), B.A.E., M.Ed., University of Mississippi; Advanced Study, University of Mississippi, Mississippi State University

Business Department: general business, business administration, data processing, secretarial training

BENTON

CAMPBELL

GRAY

JACKSON

KING

PORTER

PETREA

REID

THORNTON

BOBO

WAIT

YANCIS

JACK BUTTS, Chairman: B.S., Delta State College; M.Ed., Mississippi State University; Advanced Study, University of Mississippi

BOBBIE SUE BENTON: B.A., Ouachita Baptist University; M.B.E., University of Mississippi; Advanced Study, Memphis State University

ROBERT M. CAMPBELL: B.A., Mount Union College; M.A., University of Mississippi; Advanced Study, University of Mississippi

MARIE S. GRAY: B.S., Mississippi State University; M.B.E., University of Mississippi

DENTON JACKSON: B.S., University of Southern Mississippi; M.A., Delta State College

LEONE D. KING: B.A.E., M.B.E., Advanced Study, University of Mississippi

CLAUDIA W. PORTER: B.A.E., University of Mississippi; M.Ed., Advanced Study, Memphis State University

JAMES B. PETREA: B.S., University of Mississippi; M.B.E., Advanced Study, University of Mississippi; Advanced Study, University of Miami

JOAN REID: B.S.E., Delta State College; M.B.E., University of Mississippi; Advanced Study, University of Mississippi

BILL THORNTON: B.S., University of Southern Mississippi; M.S., University of Southern Mississippi; Advanced Study, University of Mississippi, University of Missouri

ELIZABETH M. BOBO (Computer Technology), B.S., Additional Study, University of Mississippi

KATHLEEN WAIT: B.A.E., M.B.E., University of Mississippi

RONALD YANCIS: B.B.A., University of Mississippi; M.B.A., Louisiana State University

Liberal Arts: literature, composition, foreign languages

BALLEW

OSIER

PELTON

JOHNSON

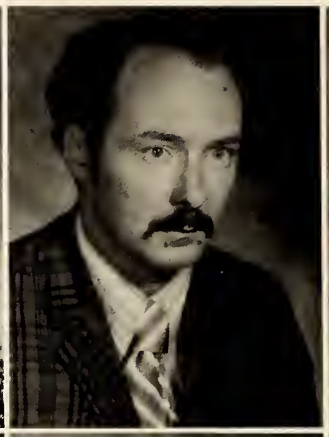

SMITH

COLE

FORET

KELLY

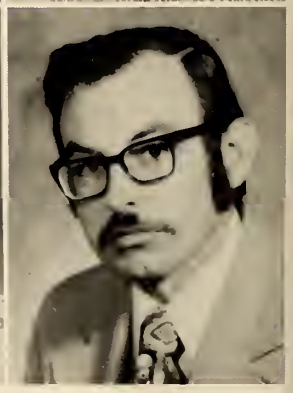

CARSON C. HOLLOMAN, Chairman: B.A., Millsaps; M.A., Advanced Study, University of Mississippi

EMILY MAE BALLEW (Languages): B.S., University of New Hampshire; M.A., Advanced Study, University of Mississippi; Advanced Study, University of Madrid

JOHN D. OSIER: B.S., M.A., Memphis State University; Advanced Study, University of Mississippi

JANICE PELTON: F.F.A., Mississippi State College for Women; M.F.A., Memphis State University; Advanced Study, University of Mississippi

FAY JOHNSON: B.A., Delta State; M.A., MIssissippi State University; Advanced Study, University of Mississippi

FRANCES KERON SMITH: B.A., Blue Mountain; M.A., Baylor University; Advanced Study, William and Mary College, Mississippi College

HUNTER M. COLE: B.A., Millsaps; M.A., University of Arkansas

MARY GRACE FORET: B.A., M.A., Advanced Study, University of Mississippi

GEORGE M. KELLY: B.A., M.A., Mississippi State University; Advanced Study, University of Mississippi

▼ CARSON HOLLOMAN
chairman

Communications Department: media, television, radio, Journalism

MICHAEL LEWIS DAVIS: (Radio and TV), Chairman: B.A., University of Mississippi; M.A., Memphis State University; Advanced Study, University of Mississippi

BARBARA MOORE: (Radio and TV), B.A., M.A., Memphis State University

JOHN R. PARSONS: (Journalism), B.S., University of Mississippi

MOORE

PARSONS

COPELAND, PAUL

WEBB, ANN M.

WILLIAMS, RICKY

Social Science Department: history, sociology, political science, law enforcement, ROTC

EMMIE ELLEN WADE, Chairman: (History), B.A., M.A., University of Mississippi; Advanced Study, Tulane University, University of Oregon, University of Mississippi

HOWARD CARPENTER: (Social Science), B.S., Delta State College; M.A., George Peabody College; Advanced Study, University of Mississippi, Mississippi State University, Scaritt College, George Peabody College

MELISSA CLARK: (Sociology), B.A., M.A., University of Mississippi

FORREST LAX: (History), B.S., M.A., Memphis State University; Advanced Study, University of Mississippi

LULA MAE FOWLER: (History), B.A., Grenada College; M.A., Advanced Study, University of Mississippi, Columbia University

RAYMOND ROGERS: (History), B.A., M.A., Memphis State University; Advanced Study, University of Mississippi

ROBERT SEAY: (Sociology), B.S.E., Delta State College; M.A., Advanced Study, University of Mississippi

CAWTHON BOWEN BURT: (Bible), B.A., Millsaps College; A.B., Emory University School of Theology

ROBERT L. COX: (Law Enforcement), B.P.A., Additional Study, University of Mississippi

ALFRED BERGERON: (ROTC)

WILLIAM T. WEST: (ROTC)

EMMIE ELLEN WADE, ► chairman

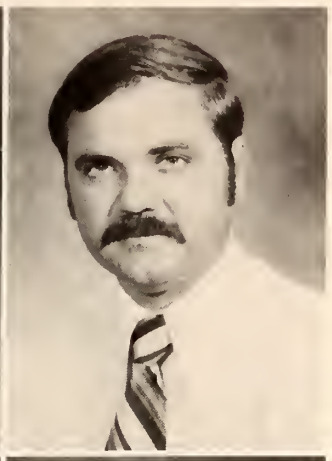

CARPENTER

CLARK

LAX

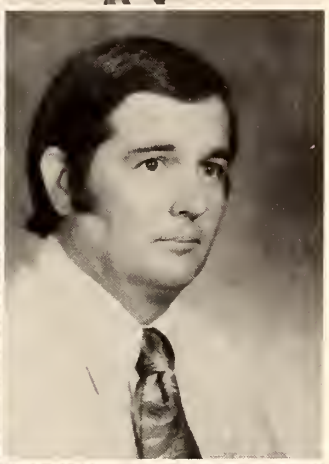

FOWLER

ROGERS

SEAY

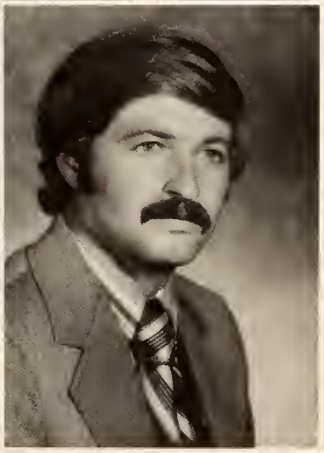
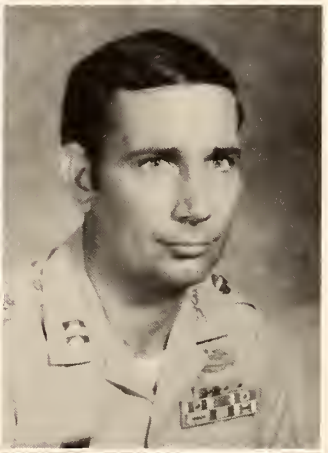

BURT

COX

BERGERON

WEST

Fine Arts Department: music, speech, theater

JAMES KEYSER, JR., Chairman: B.M., M.M., Louisiana State University; Advanced Study, University of Mississippi

J. PHILLIP ROBINS: (Band Director), B.M.Ed., Southern State College; M.A., Ouachita Baptist University

SAMUEL D. CHRIST: (Speech and Theater), B.M.E., M.A., University of Mississippi

JEANETTE KEYSER: B.M.E., Louisiana State University; M.M., University of Mississippi

ROSEMARY SIMMONS: B.M., M.M., University of Southern Mississippi; Advanced Study, University of Mississippi

MICHAEL E. CLARK: (Speech), B.A., M.A., University of Mississippi

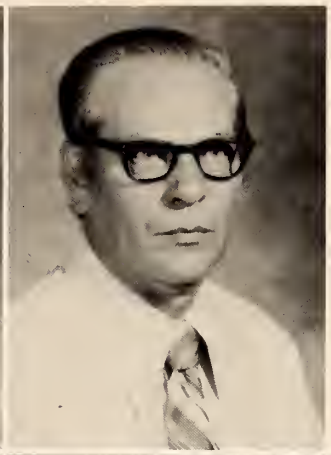

ROBINS

CHRIST

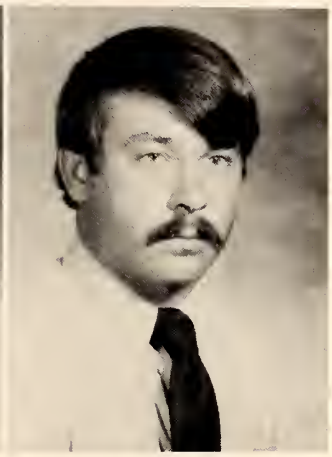

KEYSER

SIMMONS

CLARK

DAVIS

Nursing Department: two years of laboratory and clinical training for associate degree in nursing

PARKER

CRONIN

MARY EMMA PIPER, chairman ▶

MARY EMMA PIPER, Chairman: B.S., Carnegie Mellon University; M.Ed., Advanced Study, Memphis State University

LEAH DAVIS: B.S., George Peabody College

MARY CRONIN: Baptist Hospital School of Professional Nursing; B.S., Northwestern State College of Louisiana

Physical and Natural Science Department: chemistry, physics, biology, technological sciences, pre-pharmacy, pre-med

BRELAND

TIPTON

WILLIAMS

NOWELL

HOLLIS

McCALLA

FORET

JO CALDWELL ADAMS, Chairman: (Chemistry): B.A., Mississippi State College for Women; M.S., Advanced Study, University of Mississippi

FRITZ BRELAND, JR.: B.S., Millsaps College; M.S., University of Mississippi

NELL M. TIPTON (Math and Science): A.B., William Carey College; M.A., Advanced Study, University of Mississippi; Advanced Study, Memphis State University

C. C. WILLIAMS: B.S., Delta State College; M.S., Advanced Study, University of Mississippi; Advanced Study, Mississippi State University

MINNIE MAY NOWELL: B.S., Blue Mountain College; M.A., George Peabody College

JERRY HOLLIS: B.S., M.C.S., University of Mississippi; Advanced Study, University of Mississippi

RON McCALLA: B.S., Memphis State University; M.S., Northwestern University; Advanced Study, Memphis State University

CHRISTOPHER J. FORET: B.S., Louisiana State University; Advanced Study, University of Mississippi

ALLEN HOLLIDAY,
chairman ▸

YOUNG SCHOGGEN, dean

Agriculture Department: The farm, the land, animals, home, and recreation

ALLEN H. HOLLIDAY, Chairman: (Animal Science, B.S., Brigham Young University; M.A., Mississippi State University

LAWRENCE YOUNG: (Livestock Technology), B.S., Mississippi State University; M.S., Mississippi State University

JOEL SCHOGGEN: (Farm Machinery), Study, Draughn's Diesel Engineering School, Northwest Mississippi Junior College

ALBERT LOWRY DEAN: (Livestock Technology), B.S., Additional Study, Mississippi State University

BETTY B. CARROLL: B.S., M.A., Advanced Study, University of Mississippi

Home Economics Department: home, clothing, food, family

Physical Education Department:

CONSTANCE B. EARL, Chairman: B.S.P.E., M.A., University of Mississippi; Advanced Study, University of Houston, University of Mississippi

BERNARD T. BARBER: B.S., Mississippi State University; Additional Study, University of Southern Mississippi, University of Mississippi

LEE B. BRAMLETT: B.S., Mississippi College; M.Ed., University of Mississippi

KEN BRAMLETT: B.S., M.Ed., Advanced Study, Mississippi College

CAROLYN PALMER: B.S., Mississippi State College for Women; M.A., Appalachian State University; Advanced Study, San Francisco State College

MARY ANN BURKHEAD: B.S., M.Ed., Memphis State University

GEORGE HERTL: B.A.E., M.Ed., University of Mississippi; Advanced Study, Memphis State University

BARBER

BRAMLETT, L.

BRAMLETT, K.

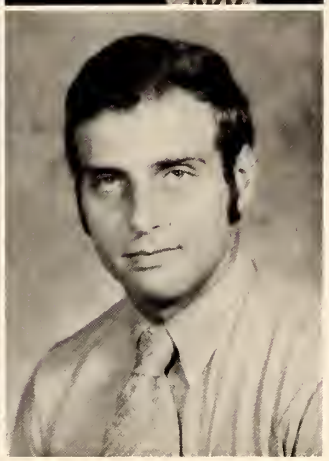

PALMER

BURKHEAD

HERTL

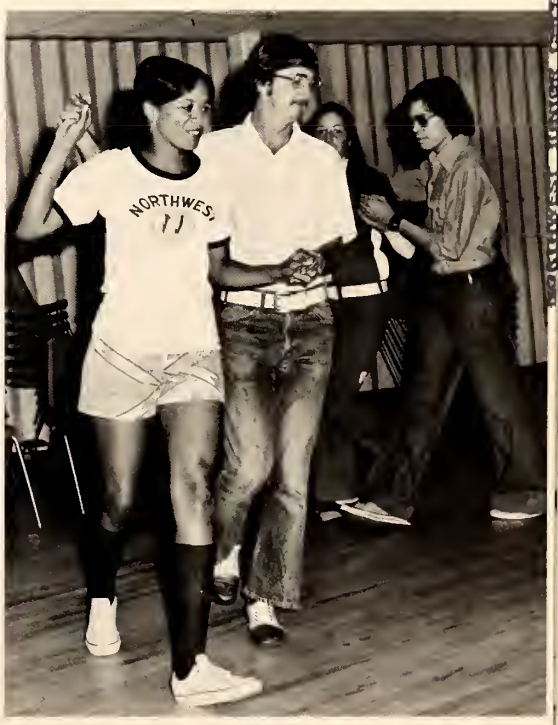

BEKEN

WILBORN

ZULA N. GLENN, Chairman: B.A., University of Southern Mississippi; M.A., Advanced Study, University of Mississippi

SANDRA BEKEN: B.A., Kent State University; M.A., West Virginia University

ANITA WILBORN: B.S., University of Southern Mississippi; M.A., Advanced Study, University of Mississippi; Advanced Study, Texas A & M University

Mathematics Department: algebra, trigonometry, calculus, geometry, differential equations

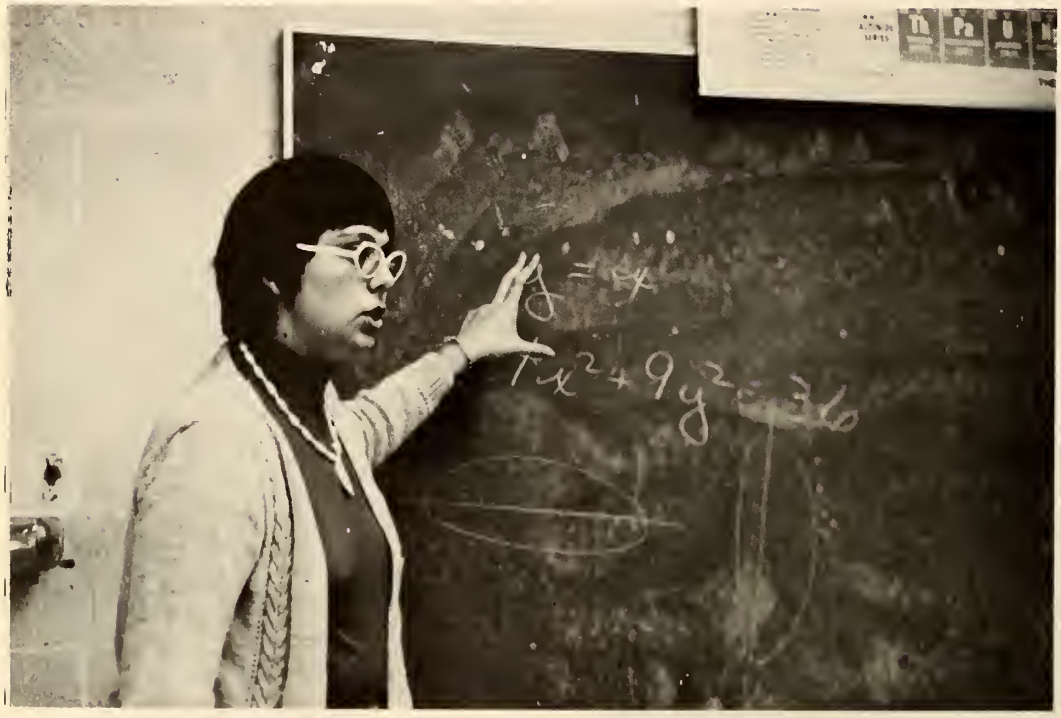

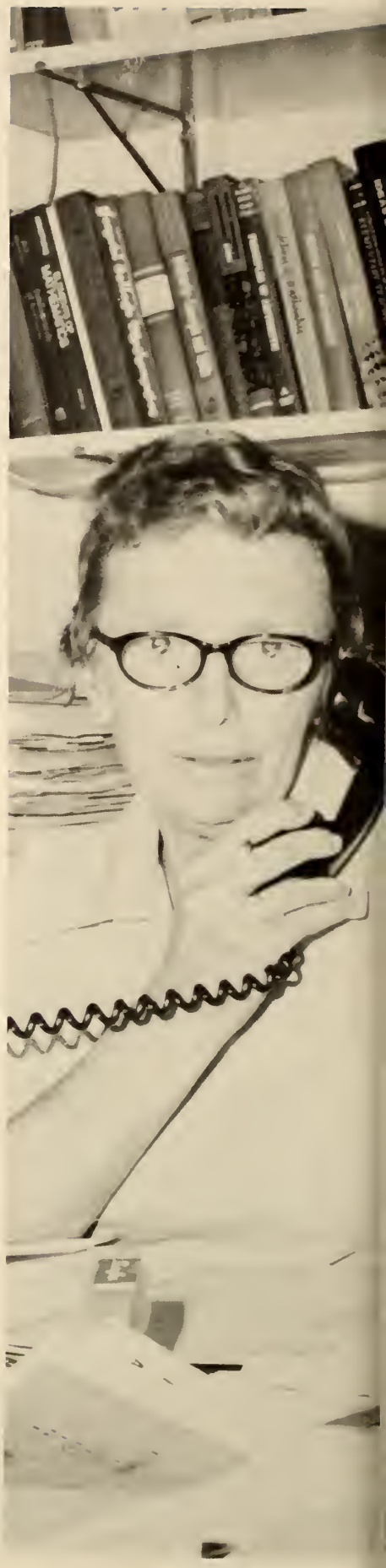

ZULA GLENN, chairman ▶

Coaches

KEN BRAMLETT, Football: B.S., M.Ed., Advanced Study, Mississippi College

LEE B. BRAMLETT, Football, Track: B.S., Mississippi College; Advanced Study, University of Mississippi

TRYCE BARBER, Football, Baseball: B.S., Mississippi State University; Additional Study, University of Mississippi

NOAL S. AKINS, Basketball: B.S., Delta State College; M.E., University of Mississippi

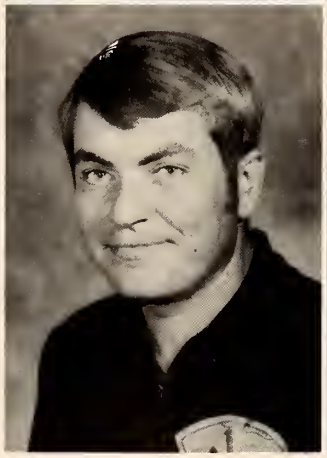

L. BRAMLETT

BARBER

AKINS

◄ KEN BRAMLETT, athletics director and head football coach

AINSWORTH

Technical and Vocational Education Department: development of job-training skills

BROADWAY

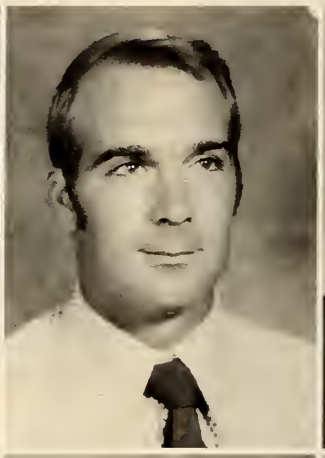

BUCHANAN

CARROLL

GALLANT

GRAY

BORTHWICK

HARDIN

HAMER

HARMON

◄ THOMAS D. COATS, associate dean of technical education

THOMAS D. COATS, Chairman: B.A., M.A., Memphis State University

CHARLES C. AINSWORTH: (Mechanical Technology), B.S., M.Ed., Mississippi State University

BOBBY JOE BROADWAY: (Drafting and Design), Associate in Applied Science, Northwest Mississippi Junior College

WALLACE N. BUCHANAN: (Horology), Study, Jones Junior College

ROBERT CARROL: (Electronics), Study, Memphis State University, Mississippi State University, Northwest Mississippi Junior College, University of Southern Mississippi

LEROY H. GALLANT: (Automotive Technology), Study, American University, Mississippi State University

BILLIE BOB GRAY: (Math and Technical Education), B.S., M.A., Advanced Study, Mississippi State University

WILLIAM H. BORTHWICK: (Electronics), Study, Franklin and Marshall

WILLIAM E. HARDIN: (Vocational Guidance), B.S., M.Ed., Mississippi State University; Advanced Study, University of Mississippi, Mississippi State University

RICHARD S. HAMER: (Vocational Welding), Study, Mississippi State University

FREDDIE H. HARMON: (Automotive Technology), A.A., Northwest Mississippi Jr. College; Additional Study, Mississippi State University

HORTON

NEWMAN

ROBISON

RISEY

VENABLE

TIMS

WILLIAMS

BECK

WEATHERALL

RIDEOUT

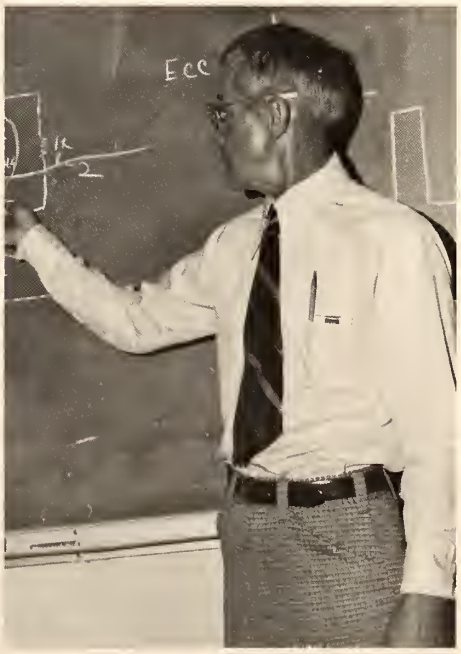

LOIS C. HORTON: (Cosmetology), Degree in Cosmetology, Las Vera's; Certificate in Advanced Hair Styling, University of Mississippi, Study, University of Mississippi

WAYNE NEWMAN: (Air Conditioning and Refrigeration), A.A., Northwest Mississippi Junior College; Additional Study, Mississippi State University

BARBARA RISEY: B.S., University of Nebraska School of Nursing; Additional Study, University of Mississippi

FELIX ROBISON: Study, University of Mississippi, University of Southern Mississippi

LARRY TIMS: (Cosmetology), Certificate, Northwest Mississippi Junior College; Certificate in Instructor's Training, Mid-South Beauty College; Study, Mississippi State University

MALCOLM VENABLE: B.A., M.Ed., Mississippi State University; M.Ed., Advanced Study, University of Mississippi, University of Tennessee, Memphis State University

MARCUS D. WILLIAMS: (Civil Technology), B.S., Mississippi State University; Additional Study, Army Engineering School

BILL W. BECK: (Electronics), Navy Electronics Schools; Study, University of Tennessee

BROADUS D. WEATHERALL: (Mathematics), B.S., M.S., Memphis State University; Advanced Study, Memphis State University

JOELENE G. RIDEOUT: (LPN Program), B.S., University of Southern Mississippi

Campus Services

MRS. LULA B. DANIEL
(gainey hostess)

MRS. SARAH NALL
(taylor hostess)

MRS. ELOISE TOOLE
(bobo hostess)

MRS. NELLIE SEALY
(taylor hostess)

MRS. MARY LANE
(quitman hostess)

MRS. ELIZABETH REEVES
(tate hostess)

MRS. ANNIE NEAL
(yalobusha hostess)
also cafeteria staff

WAYNE McBEE
(cafeteria manager)

MRS. IVA ROBINSON
(cafeteria)

TOMMY HAWKINS
(cafeteria)

MRS. JEANETTE BRENTS
(cafeteria)

MRS. MAMIE WELLS
(cafeteria)

WENDELL GEESLIN
(chief security officer)

LUTHER BROWN
(security officer)

W. W. TAYLOR
(security officer)

LAMAR WEST
(security officer)

MRS. SHIRLEY YOUNG
(mclendon center)

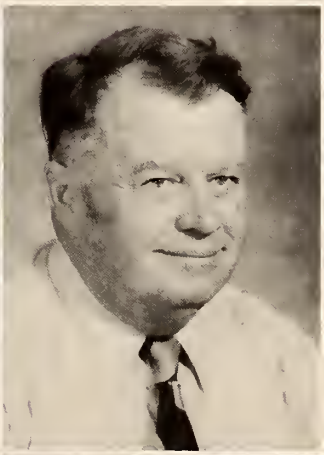

MRS. PEARL COVEY
(mclendon center)

JAMES BRENTS
(mclendon center)

MRS. IRENE SELF
(administration bldg.
snack bar)

MRS. LILLIAN BROWN
(post office)

MRS. MAURICE O'NEAL
(bookstore)

MRS. EARLINE COPELAND
(bookstore)

ORGANIZATIONS

Student Government Association

Members of the Student Government Association are *(l. to r.)* Gene Torti, president of Freshman Class; Becky Holloway, secretary; Bobby White, president of Men's Council; James (Jimbo) Hamilton, president of Senate; Jeannine Dunaway, president of Women's Council; Janet Bishop, parliamentarian; and Sam Smith, vice president.

President Gene Blount

Senate

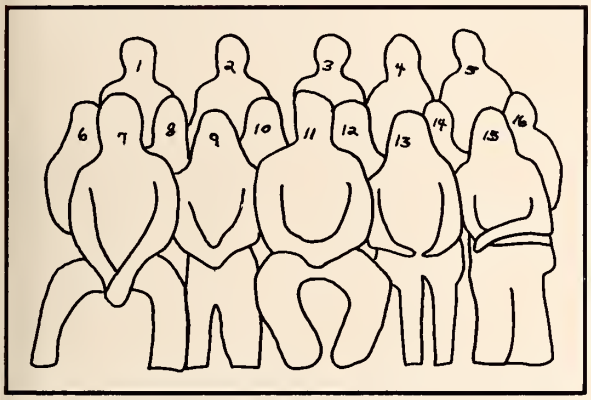

1. Winfield Dew
2. Keith Renick
3. Robin Carter
4. Ella Jane Perry
5. Larry Hollingsworth
6. Connie Chiles
7. Danny McKittrick
8. Dena Richardson
9. Janet Bishop, parliamentarian
10. Lori Crawford
11. Jimbo Hamilton, president
12. Jackie Hartzell
13. Cindy Rials, vice president
14. Stewart Wingate
15. Gloria Vance
16. Bronwyn Waldrip

Not pictured: Lynn Sledge, secretary

Men's Council

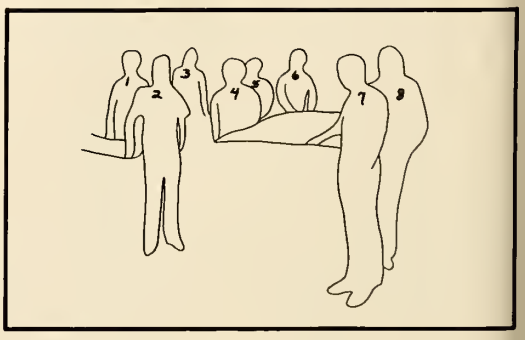

1. Pat Kruger
2. Larry Davidson
3. Greg Carr
4. Lawrence Sartain
5. Walter Morris
6. Bobby White, president
7. Larry Hollingsworth
8. Whit Robison

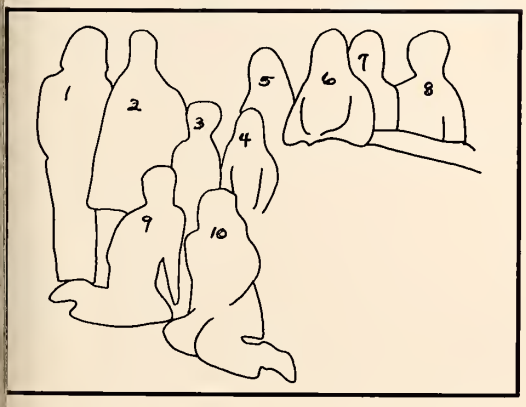

Women's Council

1. Suzanne Veazey, parliamentarian
2. Dena Richardson, first vice president
3. Ramona Brewer, second vice president
4. Paula Holland, treasurer
5. Shirley Moore, president, Tate Hall
6. Jeannine Dunaway, president
7. Julia Mote, president, Taylor Hall
8. Becky Bland, reporter
9. Robin Carter, secretary
10. Dawn Perry, president, Bobo Hall

Student Union Council

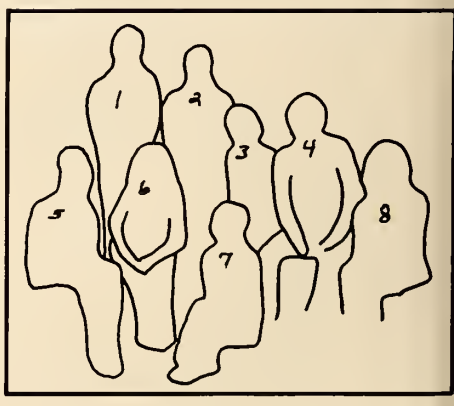

1. Johnny Herod
2. Gerald Wallace
3. Parker Pickle
4. Parker Gates, Director
5. Chestine Bradley
6. Kay Tutor
7. Tommie King
8. Jackie Hartzell

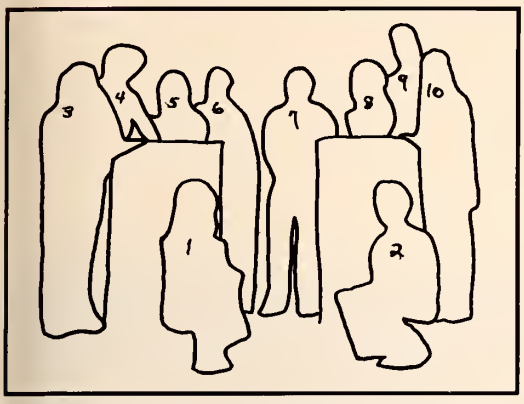

Debaters

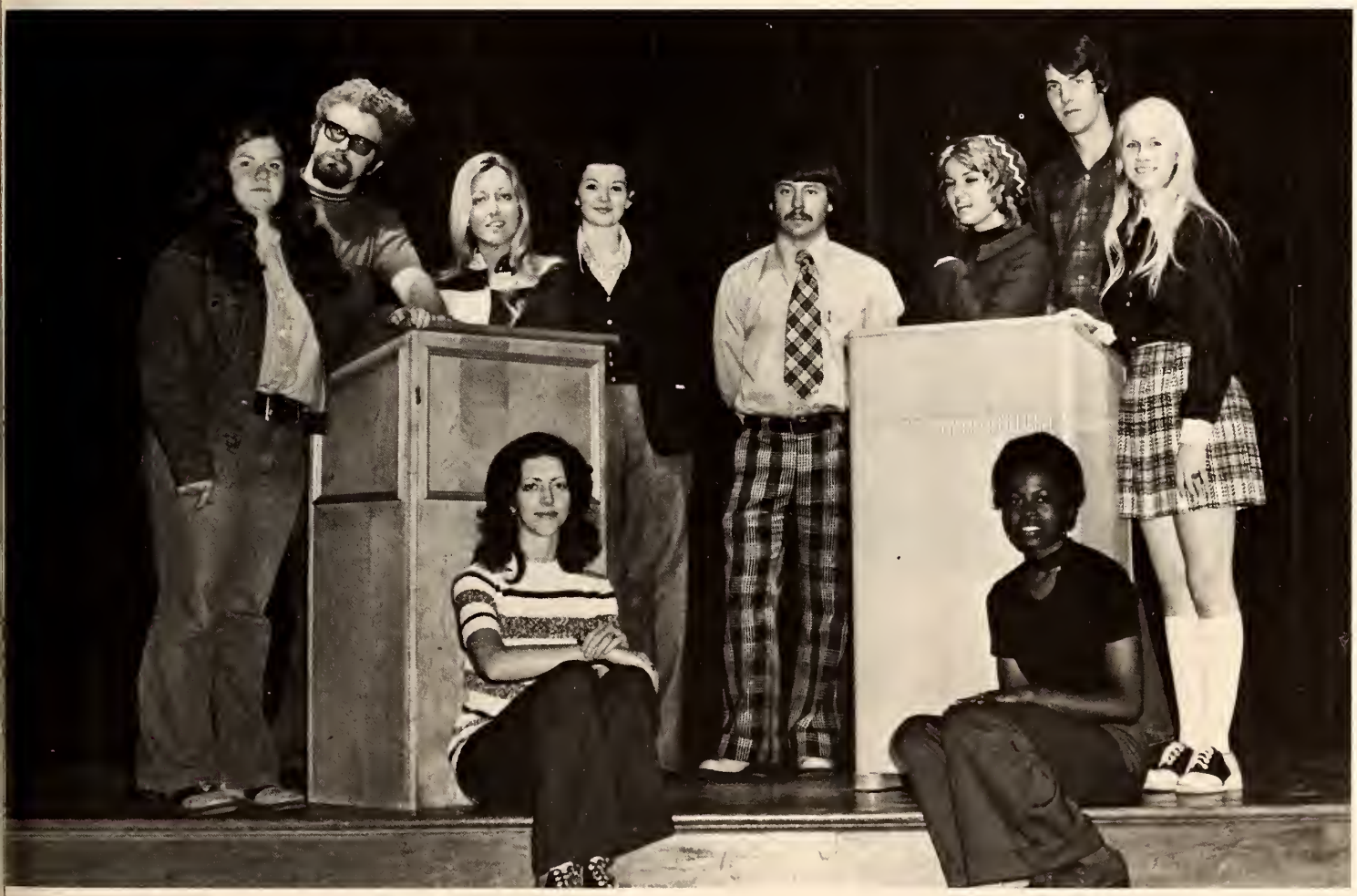

1. Margaret Bouchillon
2. Bertha Baker
3. Cathy Cook
4. John Holder
5. Gay Lynn Dungan
6. Ramona Brewer
7. Mike Clark, sponsor
8. Sandy Sledge, president
9. Mike Clark
10. Randi Crawford

Not pictured:
Larry Middleton, v. pres.
Jean Ann Hodge, sec. and treas.
Gloria Vance, Senate representative

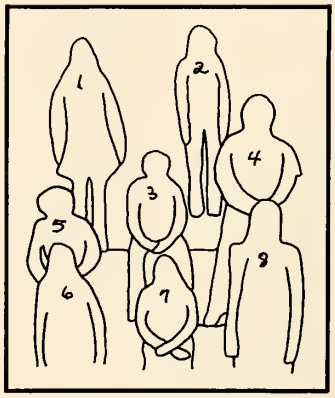

Election Commissioners

1. Judy Wolfe
2. Paulette Box
3. Sam Smith, director
4. Robert Burton
5. Gregg Carr
6. Rhonda McCormick
7. Lavonne Pierce
8. Connie Brandon

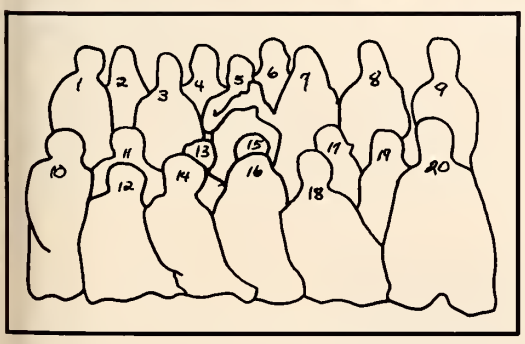

Campus Gold

1. Carolyn Palmer, sponsor
2. Margaret Marsh
3. Margaret Barlow
4. Becky Bland
5. Dorothy Tucker
6. Nancy Milligan
7. Iris Deaton
8. Connie Brandon
9. Cindy Chandler
10. Birdie Hillard
11. Delores Dobbin
12. Earnestine Allen, pres.
13. Barbara Lane
14. Juelene Kelly, sec.
15. Carolyn Betts
16. Lena Newson
17. Irma Self
18. Robin Carter, representative
19. Patsy Pipkin
20. Shiron Burkley

Not pictured:
Dora Kirk, treas.

Future Farmers of America

1. Robert Byrd
2. Wayne Moore
3. Johnny Pullos
4. Allen Scott
5. Terry Treadway
6. Willie Odom, president
7. Andy Buchanan
8. Mack Smith
9. Mickey Martindale
10. Barry Wells
11. Chip Hardy, treas.
12. Mike Fair
13. Ronnie Crouch
14. Buddy Mayfield
15. Lowry Dean
16. Allen Holliday
17. Doug Garret
18. Lawrence Young
19. Bruce Bolen
20. Keith Parker
21. Bryan Hogan
22. Dale White
23. Gary Joslin
24. Wayne Stewart
25. Lee Roberson, v. pres.
26. Mike Cooper
27. Bob Reeves
28. Bill Holloway
29. Mack Johnson
30. Johnny Neerguard
31. Phil Dew
32. David Howell
33. Jimmy Wilson
34. Mackey Bailey
35. Lucy Hart
36. Sandra Vann, sec. and reporter
37. Jeff Bond
38. Randy Parks

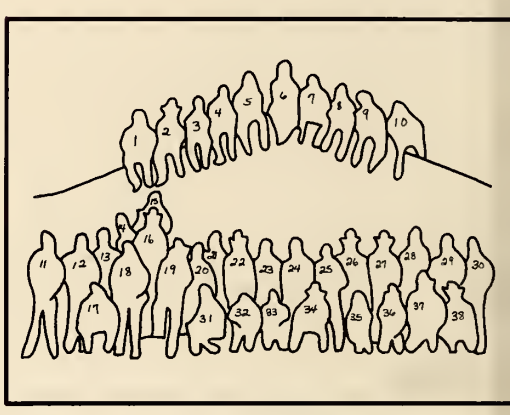

Cosmetology Club

1. Edna Holliday
2. Anne Wiley
3. Linda Still
4. Donna Tucker
5. Patricia French
6. Janice Young
7. Odessia Byers
8. Shirley Harris
9. Pam Lawler
10. Diane Joseph
11. Diane Mays, v. pres.
12. Nancy Murphy, president
13. Jelene Montz
14. Rebecca Burks
15. Shelia Tucker
16. Tommy Taylor
17. Gayle Barron
18. Lilliam Hinton, sec. and treas.
19. Sue Anglin
20. Carolyn Rhodes
21. Rosie Bradford

Not pictured:
Jeri Oliphant, reporter

Music Educators National Conference

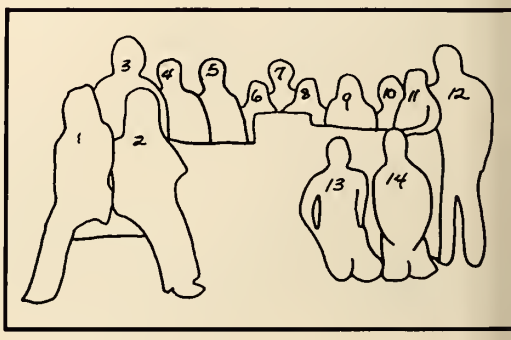

1. Lynn Sledge, pres.
2. Margaret Bouchillon
3. Walter Morris
4. James McKuen
5. William Austin
6. Becky Holloway
7. Dean Murrah
8. Suzanne Kesler, sec. and treas.
9. Becky Burdord, v. pres.
10. Reba Flemmons
11. Elzine Sharp
12. Jim Robbins, sponsor
13. Gloria Avent
14. Bobbi Rider

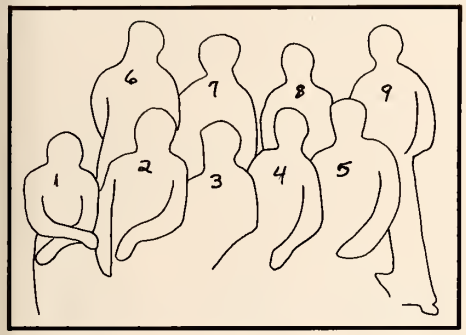

Phi Mu Alpha Sinfonia

1. Eddie Cottrell
2. Michael Smith
3. Karl Spight
4. Richard Cole
5. Tim Viner
6. John Holder, v. pres.
7. Bernard Henderson
8. Phil McClain, historian
9. Dean Murrah, pres.

Not pictured:
Harry Patterson, sec.
David Dowdle, treas.
Sam Dickson, warden
Gary Ray
James McEwen

Phi Beta Lambda

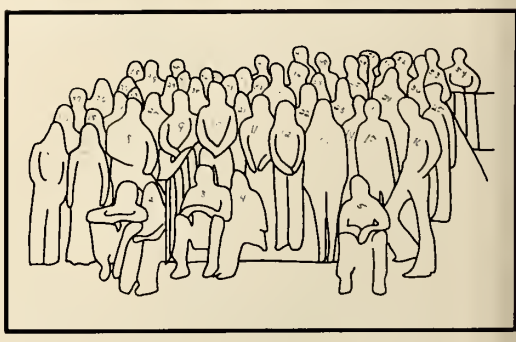

1. Jim Kyle, dir. of activities
2. Linda Smith, reporter
3. Alan Parker
4. Shirley Moore
5. Bobby Sasser, 2nd v. pres.
6. Diane Botcher
7. Rhomda McCormick
8. Johnny Young
9. Dorothy Williams
10. Stewart Wood
11. Marilyn Brasher
12. Susan Spencer
13. Mary Reed
14. Shirley McKinney
15. Mary McKinney
16. Parker Gates, pres.
17. Debbie Burk
18. Sherry McCormick
19. Flora Johnson
20. Sandra Cunningham
21. Cheryl Floyd
22. Bubba Dean
23. Debbie Manuel
24. Linda Lipford
25. Janice Tolbert
26. Lisa Carpenter
27. Janet Cunningham
28. Vicki Higgs
29. Conway Schuster
30. Cheryl Bowie
31. Lisa Poe
32. Amanda Honeycutt
33. Steve Williams
34. Mary Alice Newton
35. Betty Reed
36. Annie Kelsey
37. Dell Norwood
38. Gene Torti
39. Stewart Wingate
40. Steve Riley, 1st v. pres.
41. Connie Hackman
42. Zandra Morris
43. Barbara Barnett
44. Lenita Williamson
45. Katherine Ford
46. Shirley Williams
47. Geneva Alexander
48. Unitha King
49. Frances Leigh
50. Loretta Jefferson
51. Deborah Bean
52. Theresa Conley
53. Mattie Echols
54. Mary Conley

Art Association

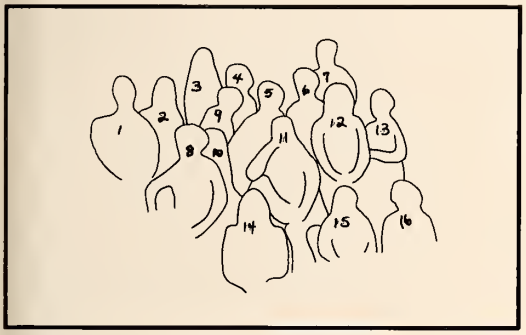

1. Jac Young, sponsor
2. Dan Kohut
3. Lynn Michael
4. Don Latham, sec.
5. Jessie Avant, pres.
6. Roger Pearson
7. Lane Tutor
8. Annabelle Meacham
9. Gearoldine Conner
10. Pat McCarthy
11. Dena Richardson, reporter
12. Pat Quillen
13. Mildred Meacham
14. Connie Chiles
15. Kathy Denley
16. Dianne Huckaby

Not pictured:
Terry Douglas, v. pres.

Phi Theta Kappa

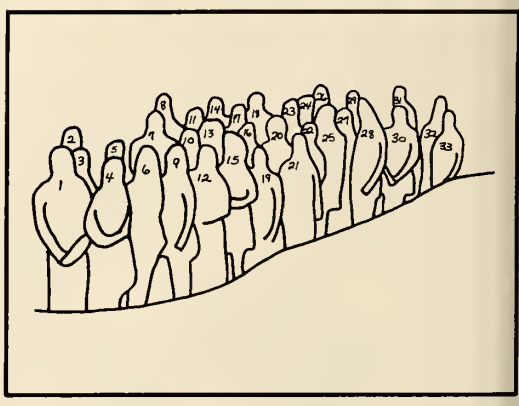

1. Paul Twilley, pres.
2. David Montgomery
3. Ann Fitts
4. Dottie Fulgham
5. Ramona Beardain
6. Shelia Diane Waldrip
7. Edward Chimahusky
8. Bobby White
9. Debbie Waldrip
10. Martha Smith
11. Ginny Warren
12. Carole Davidson
13. Jackie Hartzell
14. Felix Amenkhienan
15. Gail LaHatte
16. Arlene Fisher
17. Albert Cairnes
18. Jim Callicut
19. Mary Anderson
20. Reginald Johnson
21. Rosa Adams
22. Helen Harris
23. Mrs. William Winter
24. Judy Wolfe
25. Vicki Bailey
26. Janis Davidson
27. Carole Ann Wade
28. Lt. Gov. William Winter
29. Margaret Marsh, sec. and treas.
30. Melissa Clark, sponsor
31. Dean J. P. McCormick
32. Forrest Lax, sponsor
33. Emmie Ellen Wade, sponsor

Not pictured:
Julie Strange, v. pres.
Parker Gates, v. pres.

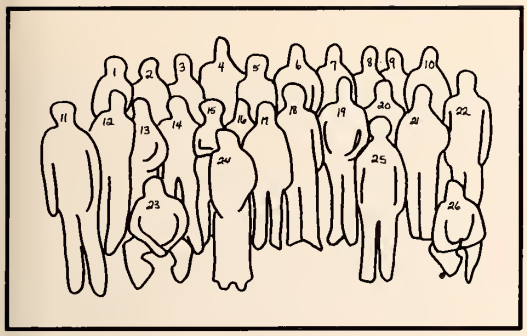

Society of Universal Love

1. Kenneth Johnson
2. Pam Ford
3. Shirley Glover
4. John Myers
5. Dorothy Tucker
6. Barry Corbitt
7. Larry Middleton
8. Mary Balfour
9. Mrs. Kathryn Hyde, sponsor
10. Jimmy Brown
11. Therman Love
12. Tommie Green
13. Robin Carter, treas. and asst. sec.
14. Larry Hearon
15. Dorothy Sanders, sec.
16. Irma Hawkins
17. Abraham Pickens, pres.
18. James Orange
19. Rodney Jones
20. W. S. Johnson
21. Perry Shenog
22. Gregory Carr
23. Roger Washington
24. Birdie Hillard
25. Carolyn Betts
26. Felix Amenkhienan

Not pictured:
Lee Payton, v. pres.
Willie Thomas, reporter
Gregg Carr, parl.

Sigma Tau Sigma

1. Vernon Simpson
2. Ronnie Thompson
3. Joey Roberson
4. Randy Byers
5. Ernie Brents
6. David Tyler
7. Charles Robinson
8. Bronwyn Waldrop
9. Linda Matthews, sec.
10. Libby Dorr, pres.
11. Cindy Rials, v. pres.
12. Paulette Box, treas.
13. Vicki Williams
14. Shiron Burkley
15. Martha Renfro
16. Larry Hollingsworth
17. David Hall
18. Sid Johnson
19. John Nelson
20. Jimmy Dorr
21. James Smith
22. Ed Reynolds
23. Steve Riley
24. Pete Scott

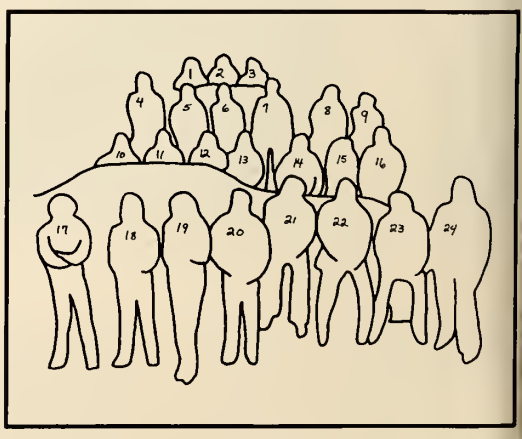

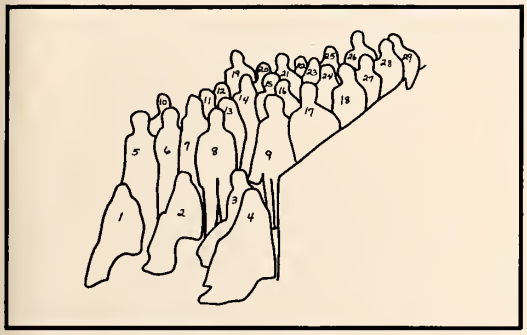

Student Education Association

1. Charlotte Ford
2. Bonnie Johns
3. Janet Williams
4. Deborah Babb
5. Ramona Brewer
6. Margaret Barlow, pres.
7. Connie Brandon, treas.
8. Janet Williams
9. Rosie Morgan
10. Larry Hollingsworth, v. pres.
11. Betty Stovall, sec.
12. Cindy Wooten
13. Linda House
14. Ernestine Bonner
15. Judy Miller
16. Shiron Burkley
17. Abraham Pickens
18. Jean Buser
19. Lee Payton
20. Debbie Deberry
21. Rex Adair
22. Joyce Dickey
23. Sheila Briscoe
24. Darol Anne Wade
25. Cindy Caldwell
26. Tommy Miles
27. Terri Whittiker
28. Linda Matthews
29. Hagan Smith

Science Club

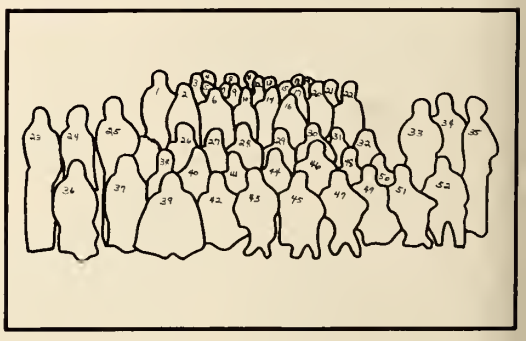

1. Jim Riley
2. Pat Simon
3. Roy Valentine
4. Alen Maxey
5. Johnny Stewart
6. Paulette Couch
7. Sheila May
8. Paul Williams
9. Sheila Miller
10. Diane Mason
11. Dane Cole
12. Oveda Vaughn
13. Jimmy Wilson
14. Dale Howel
15. Tara Doyle
16. Louise Stanton
17. Cathy Craig
18. Jerry Hollis
19. Chris Foret, sponsor
20. Naney Allan
21. Mrs. Jo Adams
22. Mrs. Nell Tipton
23. Betty Ash, treas.
24. Judy Spaur, v. pres.
25. Renee Sanders, reporter
26. Debby Hensley
27. Wanda Werner
28. Ben Clark
29. Cindy Rials
30. Johnny Wilkerson
31. Cindy Partridge
32. Lynda Tatum
33. Margret Hardrick
34. Reggie Johnson
35. Vermacy Eggerson
36. Pam Beard
37. Linda O'Neal
38. Kathy Hunter
39. Robert Nicholas
40. Lynette Dawkins
41. Debbie Hemby
42. Ed Ferguson
43. Steve Stewart, sec.
44. Judy Wolfe
45. Tommy Holcomb
46. David Williams
47. Cecil Morgan
48. Joan Kenniel
49. Ricky Carlton, pres.
50. Pam Currie
51. Whit Robison
52. Birdie Hillard

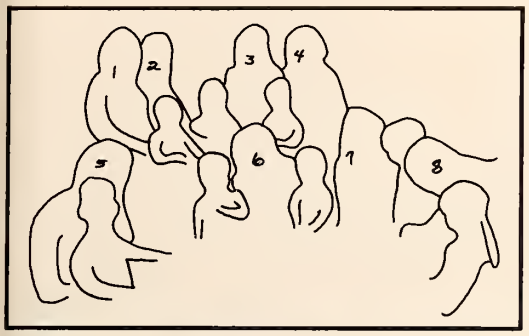

Home Economics Club

1. Wanda Lawrence, v. pres.
2. Anne Fitts
3. Jackie Hartzell, pres.
4. Kay Tutor
5. Julia Mote
6. Dena Scott
7. Jennifer Gulledge
8. Kathryn Mitchell

Not pictured:
Alice Fox, sec. and treas.
Ella Jane Perry, reporter

Fellowship of Christian Athletes

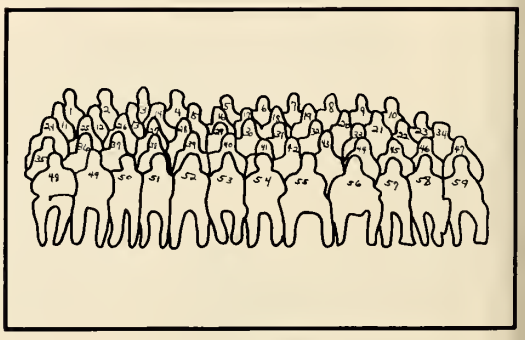

1. Lawson Christopher
2. Tommy Green
3. John Miles
4. Thurman Love
5. Billy Johnson
6. Albert Beard
7. Charles Robinson
8. Larry Powell
9. Charles Isom
10. Kenny Pratt
11. Richard King
12. Jimmy Brown
13. James Thompson
14. William Orange
15. Kenny Mullens
16. Robert Presley
17. David Baldwin
18. Tommy Rogers
19. Curtis Hardy
20. Willie Hill
21. Henry Morgan
22. Jean Williams
23. Barry Corbett
24. Willie Johnson
25. Perry Shegog
26. David Young
27. Joe Dunaway
28. Gary Edwards
29. Mike Fair
30. Tim Miller
31. Danny Aldridge
32. Lee Payton
33. Paul Jordan
34. Kenneth Harrelson
35. Johnny Lovett
36. Tim Dickey
37. Chris Childress
38. Robert Akins
39. Tommy Mize
40. Jimmy Joiner
41. Harold Jones
42. Chip Hardy
43. Joe Mullen
44. Walter Denton
45. Barry Wells
46. Andy Buchanan
47. Doug Garrett
48. Quince Sprawling
49. Paul Willet
50. Mike Poley, co-captain
51. Steve Hackman, group captain
52. Roger Redding
53. Dexter Murphy
54. Jimmy Jones
55. Larry Hearon
56. Roger Washington
57. Robert Lawallen
58. Richard Thibauduex
59. Ed Reynolds, sec. and treas.

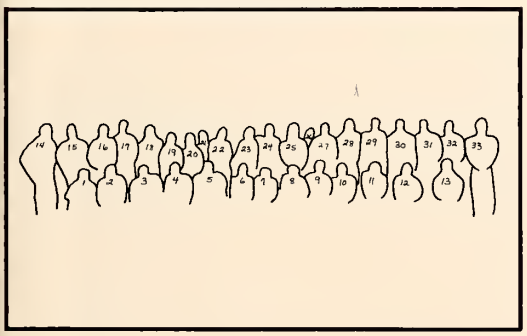

Physical Education Majors Club

1. Jimmy White
2. Sam Blaylock
3. Bobby Bonds
4. Mike Roberts
5. David Holloway
6. Dorothy Tucker
7. Harold Jones
8. Dane Cole, treas.
9. Randy Hall
10. Lee Darnell
11. Walter Denton
12. Tommy Crumby
13. Robert Akins
14. Charles White
15. Jewel Johnson
16. Billy Johnson
17. Jack Gadd
18. Rita Stone, sec.
19. Monica Jamison
20. Pam Anglin
21. Vicki Price
22. Laura Head
23. Sherly Long
24. Steve Adams
25. Becky Bland
26. Karen Seals
27. Marc Collins, president
28. Jeff Fitzgerald
29. Bubba Logan
30. Jimmy Jones
31. Danny Aldridge, v. pres.
32. Chris Childress
33. Tommy Rogers

Veteran's Club

1. Bobby Howard
2. Boyd Mann, sec.
3. Joe Lovett
4. Tommy Judson
5. Jim Kyle
6. Butch Thompson, pres.
7. Steve Cox

Not pictured:
Robert Hill, Jr.
Roy M. Aldy
Thomas Baker
Fred Armstead
Ellis Baker
Ernest Hubbard
Woodrow R. Gamble, Sr.
Pattrick Huggins
Earnest Greene, Jr.
Johnny Young, v. pres.
Gene Blount
Albert Cairns
Charles Houck
Steve Gulledge
Leroy Wilson
Michael Crockett

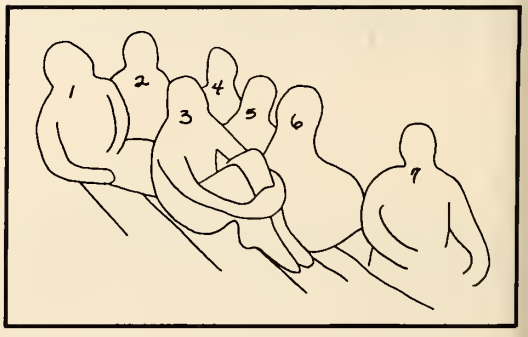

ROTC

1. Captain Alfred Burgeron, instructor
2. William Kruger
3. James Jenkins
4. William Willingham
5. Dennis Smith
6. Howard Willingham
7. Clinton Gipson
8. Bernard Henderson
9. Winston Lamb
10. Captain Bob Brown, instructor
11. Timmy White
12. Homer Cole
13. Bobby Pratt
14. Frederick Mills
15. John Harwood
16. Barbara Ann Harrison
17. Michael Smith
18. Terry Leath
19. Boyd Mann
20. Meredith Allen

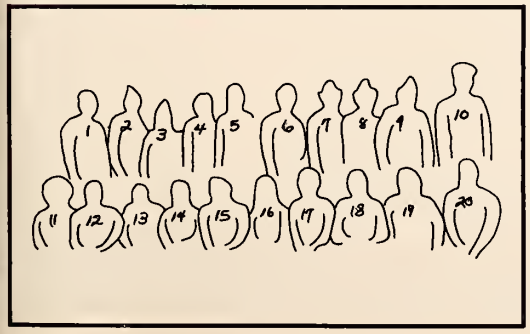

Student Nurses Association

1. Susan Schoggins
2. Robbie Sewell
3. Martha Potts
4. Julia Alexander
5. Rochelle Smart
6. Gail LaHatte
7. Mary Anderson, 1st v. pres.
8. Rose Beeler
9. Carole Davidson
10. Celia Robertson, pres.
11. Helen Harris
12. Myra Murchison
13. Pamela Gurley
14. Martha Smith
15. Sherry Berryman
16. Dorothy McAlexander, sec. and treas.
17. Debbie Williams
18. Earnestine Allen, 2nd v. pres.
19. Mary Jo Hardrick
20. Barbara Armstrong
21. Sharon Burns
22. Elizabeth Tyson
23. Doris Rogers
24. Sue Osborn
25. Patty Turner
26. Janice Trotter
27. Debbie Hardwick
28. Myra Wray

Not pictured:
Jackie Avery

Northwest Players

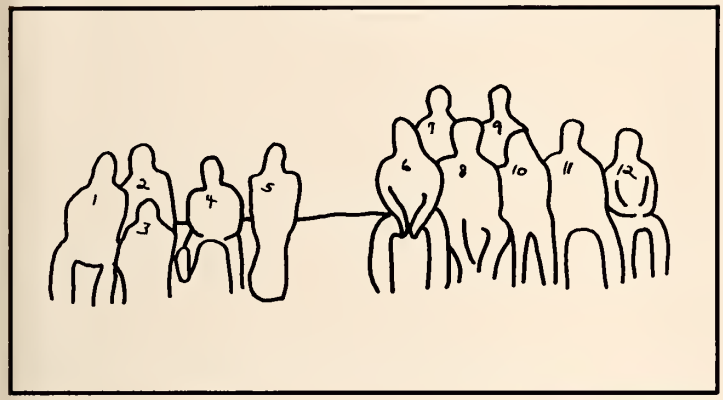

1. Mike Clark, v. pres.
2. Sandy Sledge, historian
3. Susan Kesler, sec. and treas.
4. Joe Forbess
5. Dena Richardson
6. Eddie Taylor
7. Randi Crawford
8. John Holder, pres.
9. Gay Lynn Dungan
10. Susan Bond
11. Dean Murrah
12. Gay Forbess

Northwest Singers

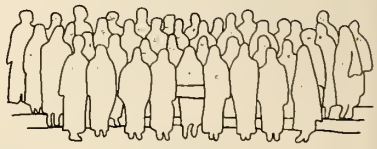

1. Pat Gray
2. Linda Grant
3. Bronwyn Waldrop
4. Annie Humphrey
5. Rita Bostick
6. Cindy Chandler
7. Gloria Avant
8. Elaine Sharp
9. Becky Holloway, sec.
10. Randi Crawford
11. Julie Strange
12. Reba Flemmings
13. Lynn Sledge, v. pres.
14. Carolyn Roan
15. Joe Forbess
16. Sherry Knight
17. Bill McKenzie
18. Rebecca Burford
19. Jimmy Fisher
20. Ron Burgess
21. William Austin
22. William Austin
23. Lynn Michaels
24. John Holder
25. Bernard Henderson
26. Bobbie Rider
27. Dean Murrah, pres.
28. Gary Ray
29. Tim Viner
30. Sharon Hodge
31. Phil McClain
32. Rodney Jones
33. Deborah Koonce
34. Jamie Barnes
35. Eddie Taylor
36. Margaret Bouchillon, treas.
37. Erma Hawkins
38. Chris Sherreff
39. Harry Patterson
40. Lynette Lester
41. Nancy Millikin
42. Elsie Sandidge
43. Verlene Dudley

A Dozen Plus Three

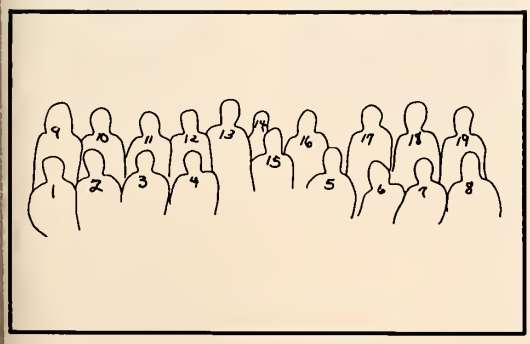

1. Perry Montague
2. James Fischer
3. Harry Patterson
4. Jim Gower
5. David Dowdle
6. Walter Morris
7. Wayne Cole
8. Pat Gray
9. Julie Strange
10. Nancie Goodwin
11. Dawn Perry
12. Bobbi Rider
13. Gary Ray
14. Lynn Sledge
15. Dwight Boettcher
16. Lynette Dawkins
17. Janet Bishop
18. Gay Lynn Dungan
19. Becky Holloway

Northwest Misses

1. Karen Seals
2. Holly Hart
3. Lorrie Glenn
4. Deborah Koonce
5. Gay Lynn Dungan
6. Gaye Forbess
7. Carlene Glover
8. Myra Murchison
9. Connie Johns
10. Dale Cooper
11. Dena Scott
12. Linda Long
13. Annie Humphry
14. Libby Dorr
15. Janet Bishop

Drum Majorette
Amanda McKittrick

Ranger Band

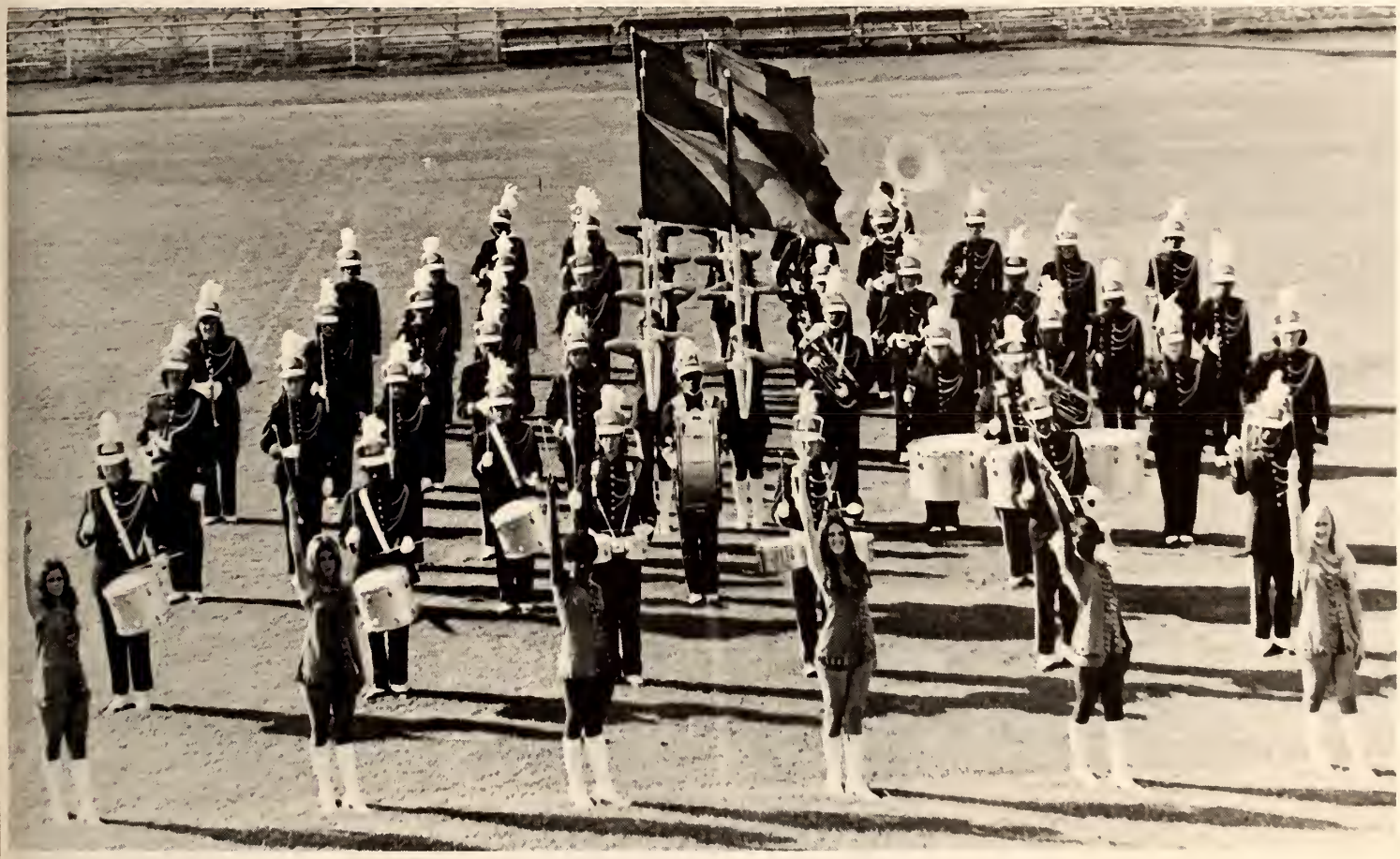

1. Phil McClain
2. Erma Hawkins
3. Rita Bostick
4. Patsy Pipkin
5. Teresa Crawford
6. Cindy Partridge
7. Sammy Blaylock
8. Mike Smith
9. Pat McCarthy
10. Anthony Dean
11. Darrell Brasher
12. Luanne Jennings
13. Richard Cole
14. Suzanne Kesler
15. Annie Ford
16. William Austin
17. Velma Gladden
18. Dale Howell
19. Randy Parks
20. David Dowdle
21. Gary Ray
22. Karl Spight
23. Mae Willie Alexander
24. Daisy Ramsey
25. James Ferguson
26. Virginia Bray
27. Carolyn Hill
28. Sandra Morris
29. George Waters
30. David Tyler
31. Laura Marquis
32. Margaret Buchillon
33. Lisa Ash
34. Vicki Higgs
35. Diane Markham
36. Paul Akien
37. Benny Dixon
38. Cathy Cook
39. Gary Mooneyham
40. Charles Fox
41. Shelia Ferguson
42. Walter Morris
43. Dean Murrah
44. Bernard Henderson
45. Joe Forbess
46. David Daniel
47. Bobby Jones
48. Eddie Cottrell
49. James McEwen
50. William Hughes
51. Judy Youngblood
52. Janet Cunningham
53. Unitha King
54. Julia Mote
55. Irma Self
56. Lynn Sledge

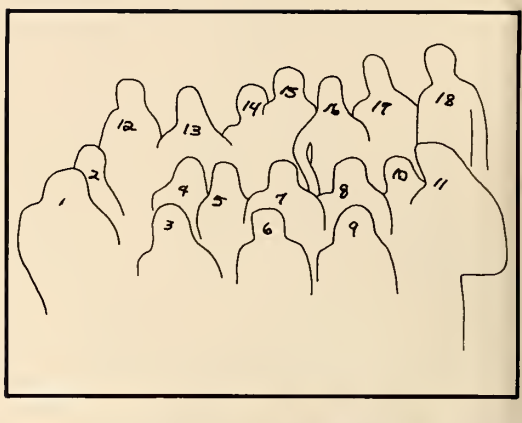

United Methodist Wesley Foundation

1. Robert Burton
2. Larry Hollingsworth
3. Jaque Patterson
4. Rob Smith
5. Kathy Mitchell
6. Milton Bell
7. Jean Hodge
8. Hal Griffis
9. Julie Fletcher
10. Chris Scherff
11. Robert Nicholas, pres.
12. Judy Wolfe
13. Sue Osborne
14. Margaret Barlow
15. Shannon Turner
16. Pattie Turner
17. Rev. Ron Williams, sponsor
18. Jimmy Calicott

Baptist Student Union

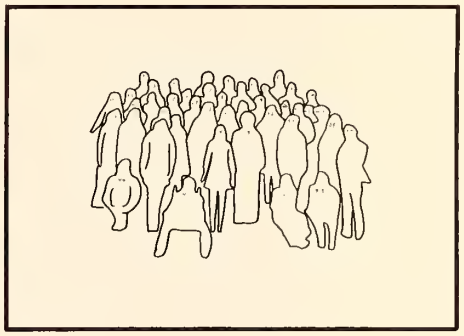

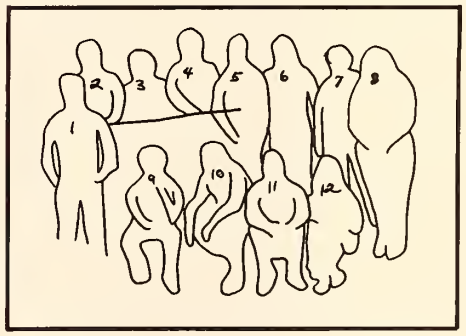

Upper picture:
1. Larry Davidson
2. Dorothy Tucker
3. Ben Clark
4. Becky Bland
5. Hal Griffis
6. Nancy Milligan
7. Randy Hale
8. Pat Everett
9. Felix Amenkhienan
10. Milton Bell
11. Iris Deaton, publicity and outreach
12. Margaret Marsh
13. Pam Ford
14. Ramona Brewer
15. Margaret Barlow
16. Don Snipes
17. Robert Burton
18. Milton Bell
19. Cindy Chandler
20. Susie Edwards
21. Connie Brandon
22. Cindy Partridge
23. Tara Doyle
24. Nancy Simpson, sec.
25. Kay Thompson, ministry co-chairman
26. Linda O'Neal
27. Kay Tutor
28. Shirley Walker
29. Shirley Moore
30. Cathy Cook
31. Lisa Carpenter
32. Mary Alice Newton
33. Chris Scherff
34. Jean Ann Hodge
35. Tommy Leach, sponsor
36. Pam Ferguson
37. Julia Fletcher
38. Rosanna Kohner
39. Jackie Patterson
40. Diane Markham
41. Mike Stovall

Lower picture:
1. Mike Hall
2. Danny McKittrick, pres.
3. Floria Hunter
4. Jim Gower, publicity and outreach
5. Larry Hollingsworth
6. Rob Smith
7. Jackie Bullard
8. Lynette Dawkins
9. Robert Nichols
10. Robert Nicholass
11. Butch Ray
12. Becky Holloway, music co-chairman

Not pictured:
Mike Poley, v. pres.
Lynn Sledge, music co-chairman
Janet Bishop, social co-chairman
Gene Blount, social co-chairman
Butch Thompson, ministry co-chairman

The Ranger Rocket

1. Billy Fuller, editor
2. Dena Scott
3. Micky Aldy
4. Joe Lovett
5. Willie Thomas
6. Gerald Aven
7. Ricky Lee
8. David Lowe
9. Ramona Brewer
10. Sherry Knight
11. Jean Green
12. Judy Johnson
13. Ella Jane Perry
14. Wanda Werner

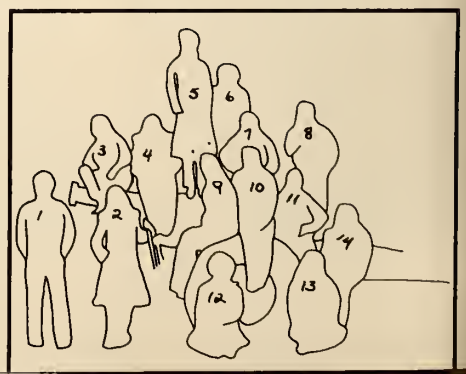

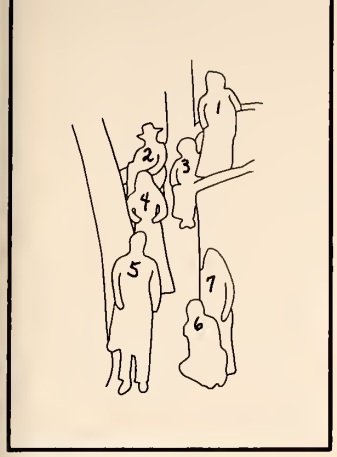

1974 Rocketeer

1. Renee Sanders
   Editor
2. Boyd Mann
   Sports
3. Georgia Davis
   Faculty
4. Leigh Skidmore
   Classes
5. Felix Amenkhienan
   Faculty
6. Sherry Hudspeth
   Features
7. Becky Roberson
   Organizations

FEATURES

James (Jimbo) Hamilton
Lynn Sledge
Felix Amenkhienan

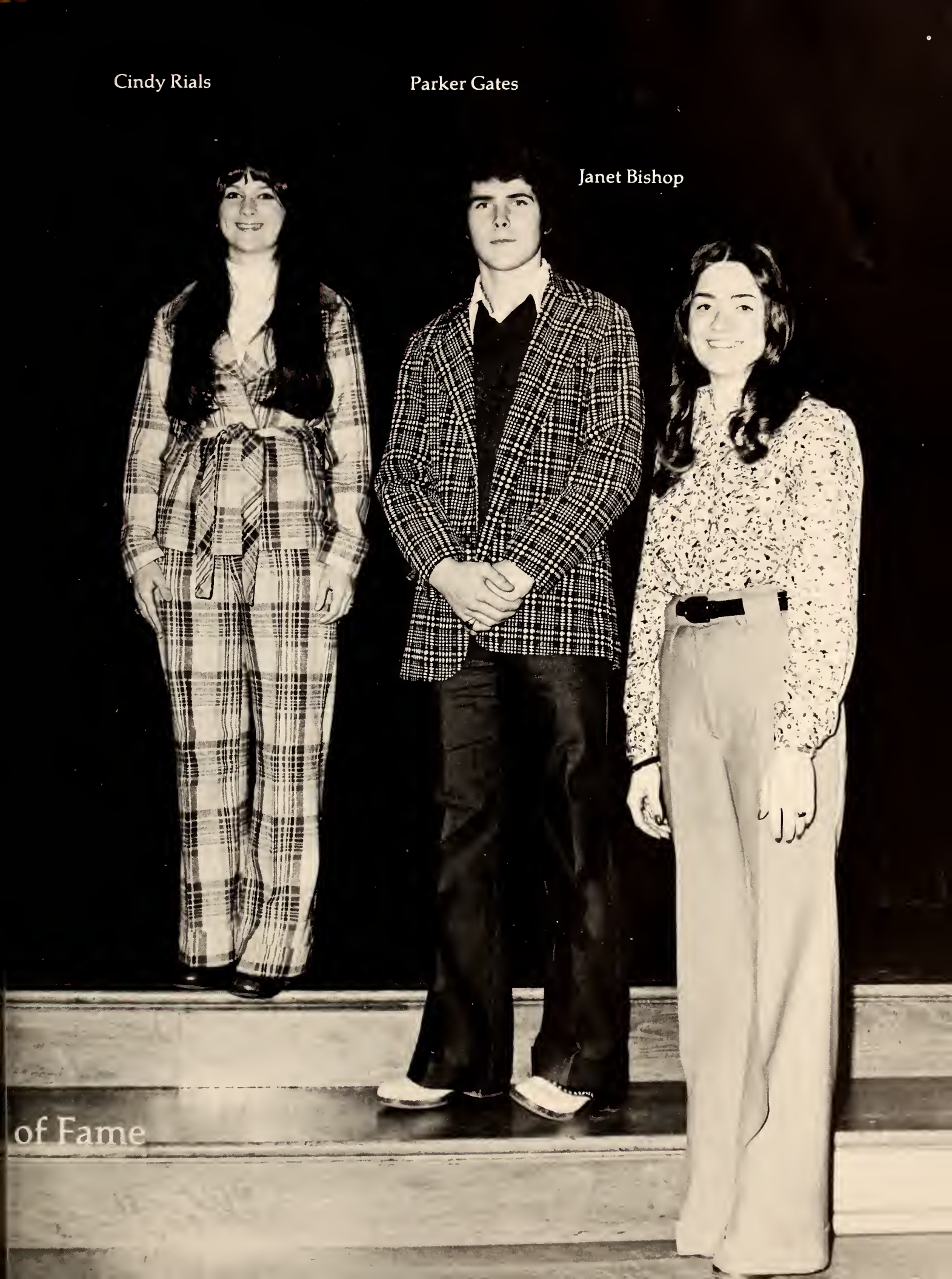
Cindy Rials
Parker Gates
Janet Bishop
of Fame

Outstanding Students

Outstanding students in 24 major fields of study were named for 1973-1974 by the faculties of each department at Northwest.

The honored ones were chosen for their academic achievements and other activities in their specific areas to be spotlighted in the ROCKETEER.

William Moncrief, Data Processing ▼

▲ Bobby White
Social Studies

◀ Dorothy Fulgham
Sociology

◄ Kenneth Barnett, Trade, Industrial

▼ Jennifer Gulledge, Home Ec.

◄ James R. (Bobby) Bryant, Law Enforcement

Lynn Sledge
Music ►

▲ Larry Middleton, Speech

Tommy Rodgers, Phys. Ed. ►

Parker Gates
Business ▸

Judy Wolfe
English ▾

▲ Vicki Bailey, Business Education

◄ Rick Carlton
Science

Lillian Hinton
▼ Cosmetology

Edward Chimahusky, Engineering, Math ▲

◄ Nancy Dandridge
Broadcasting

▲ Teresa Dunn, Secretarial Science

◄ Jesse Avant, Art

Allen Scott, Agriculture ▸

Carol Crain, Drafting and Design ▾

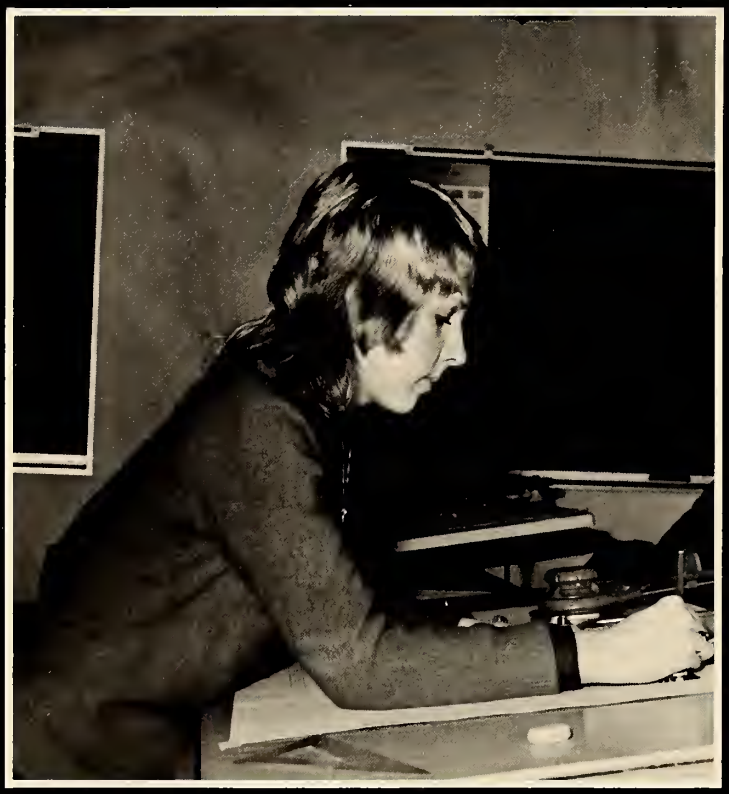

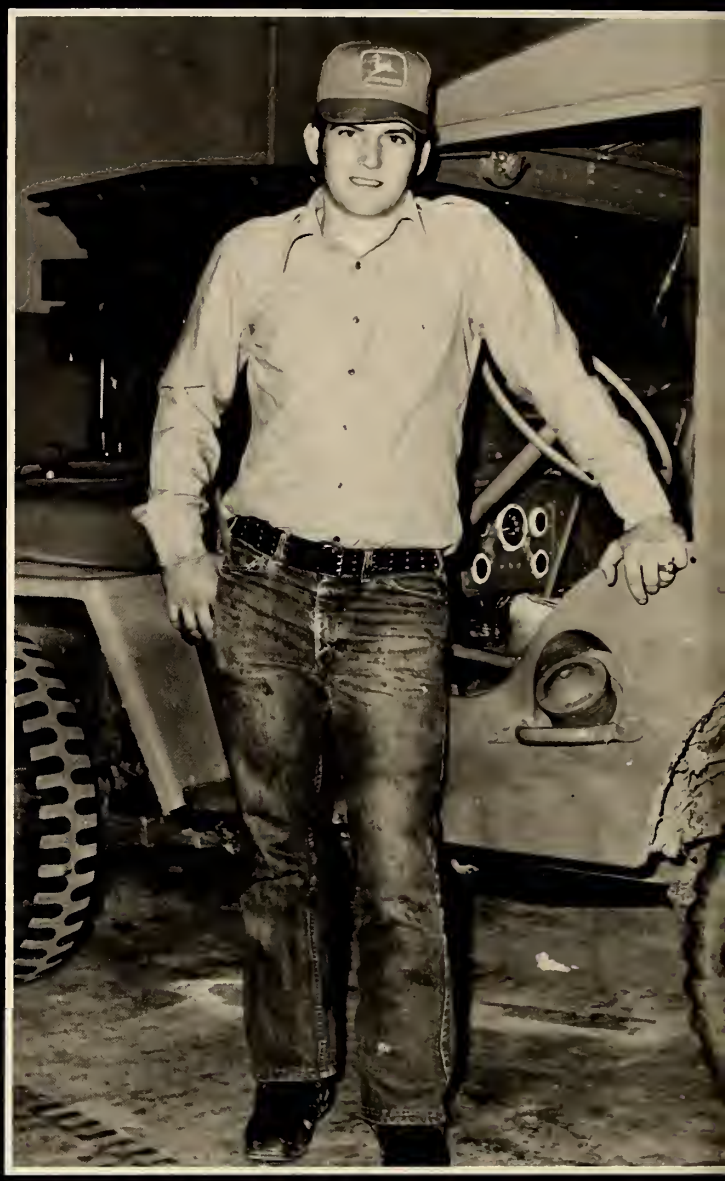

Felix ▸ Amenkhienan, Modern Language

Billy Fuller ▸
Journalism

◂ John Holder, Theatre

▾ Linda House, Education

Mr. and Miss NWJC
James Hamilton and Janet Bishop

Most Beautiful
Teresa Brown

Mr. and Miss NWJC

Janet Bishop and James Hamilton

Janet
and
Jimbo

Beauties

Charlotte Ford

Cindy Rials

Becky Holloway

Dawn Perry

Beauties

Beauties

Campus beauties are *(this page, top, l. to r.)* Dawn Perry, Becky Holloway; *(bottom)* Charlotte Ford; *(opposite page, top)* Teresa Brown, most beautiful; and Cindy Rials.

Beauties

Homecoming 1973

Queen Janet reigned, the student body cheered and the Rangers ruled the football field on October 20th — Homecoming Day, 1973. The announcement of the homecoming queen at 2:30 p.m., in the Northwest Auditorium kicked off the triumphant annual celebration of fun, food and football that ended several hours later in the final refrains of the Union Ballroom dance. In between times, the midway bustled with the excitement of games and the happy but noisy renewal of old acquaintances. The annual alumni banquet and meeting followed a faculty art exhibition and a tour of the facilities of the new registered nursing program. Bands and marching units provided pre-game and halftime pageantry, and the Ranger football team left the field 14-7 victors over the Copiah-Lincoln Wolves. In a familiar but changing scene, "Moving On" was the theme . . . and the mood.

MOVING ON

Homecoming 1973 — "Moving On"

The court with their escorts include *(this page)* Queen Janet Bishop and Danny R. McKittrick; *(opposite page, l. to r., top)* sophomore maid Cindy Rials and Steve Hale; sophomore maid Teresa Brown and Jimbo Hamilton; *(bottom)* freshman maid Vicki Ainsworth and Stewart Wingate; and freshman maid Sheila Briscoe and Barry Smith.

Homecoming Happenings

BEING IN
TATE DORM!

Sophomore Favorites

Dawn Perry and Joe Torti *(opposite page)* and Janet Bishop and Tommy Rogers *(this page)* were elected Sophomore Class Favorites.

Freshman Favorites

Freshman favorites, elected by popular vote of the student body, are *(opposite page)* Charlotte Ford and Robert Akins; *(this page)* Vicki Ainsworth and Stewart Wingate.

Who's Who Among Students in

Felix E. Amenkhienan

Janet Bishop

Walter Denton

Etta Jeanine Dunaway

James Ray Hamilton

Paula Ann Holland

Cynthia Lanelle Rials

George Thomas Rodgers

Julie Ann Strange

Paul D. Twilley

American Junior Colleges

Ramona Brewer

Teresa Ann Brown

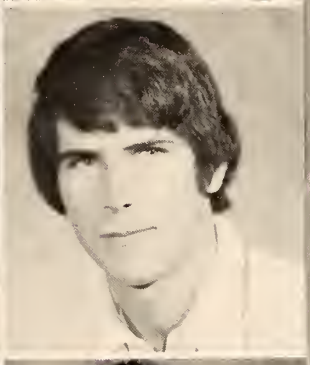

Gay Lynn Dungan

Parker Gates

Larry D. Hollingsworth

Julia Ann Mote

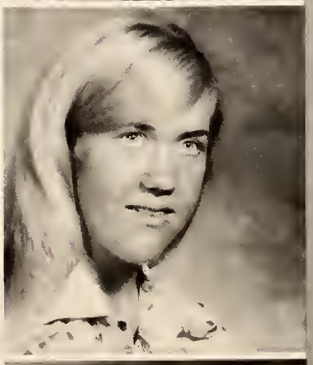

Renee Sanders

Rebecca Lynn Sledge

Bobby Lee White

Judy Wolfe

Ranger Week

A 22.5-foot crosswind spit in the tobacco-spitting contest and the 25-foot greased pole climb may have set unofficial records as Ranger Week helped psyche up the campus for Homecoming Day.

NW.JC
NW.JC
NW.JC

Union Entertainment Series

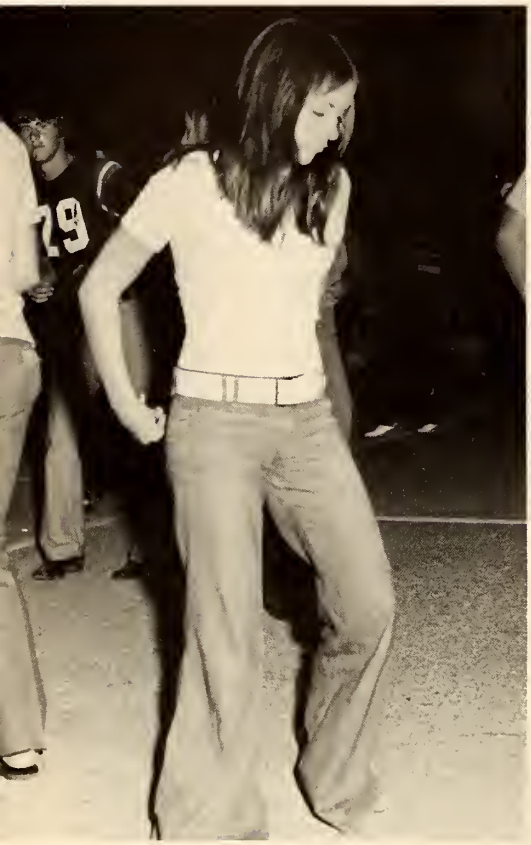

First semester entertainment included *(this page, right)* the Spontanes, *(opposite page, lower left)* Bill Deal and The Rhondels, and *(lower right)* East Wing.

Union Entertainment Series

Entertainment during the second semester was provided by *(opposite page, top)* Mariah, *(opposite page, lower right)* Kon-Funk-Shun, and *(this page, above)* The Spontanes.

Jesse Hill Ford

Elizabeth Spencer

Sycamore Fair: The Arts at NWJC

In spring of 1973 Northwest began an annual celebration, two weeks of Sycamore Fair. Emphasizing fine arts, folk arts, and other cultural achievements in the area, NWJC offered campus and community a rich variety of programs. Two novelists, Elizabeth Spencer and Jesse Hill Ford, were noted international guests appearing at the Fair.

Margaret Walker

Jim Seay

Jack Crocker

Sycamore Fair, 1974

Appearing at Sycamore Fair activities were Margaret Walker and Jim Seay, authors; Jack Crocker, singer-poet; Zwi Kanar, pantomimist; and James 'Son' Thomas, blues artist.

James 'Son' Thomas

Fine Arts Department Presents 'Damn Yankees' 'The Glass Menagerie'

SPORTS

Rangers Return in 1973; Notch Best Record Since '67

The pre-season promise of the 1973 Ranger football team was almost fulfilled under head coach Ken Bramlett as the team posted the best record of any Ranger squad since 1967. The first three games of the season fanned first place hopes as the Rangers downed Jones 14-0, East Central 20-7 and Itawamba 48-21. The 19-7 loss to Hinds stunned the campus which had begun to buzz and boast about the promising Northwest football team.

The Rangers bounced back to shut out Northeast 12-0, and carried a 4-1 record into the East Mississippi game. That game which was East Mississippi's homecoming contest was a hard loss for the Rangers who were defeated 27-21. The Rangers recovered from that loss by winning their own homecoming game with Copiah-Lincoln 14-7.

The Rangers lost two of their remaining three games by one point each. A 14-13 loss to Mississippi Delta was followed by a 14-0 win over Holmes. The die-hard Rangers ended the season in Poplarville, losing to nationally-ranked Pearl River 7-6, as the Rangers tried for a two-point conversion and a win rather than settling for a tie.

The season was exciting, and a bounce or two of the ball could have improved the 6-4 record. But the many outstanding individual performances which sparked the team were topnotch. Northwest tied East Mississippi in the North Division in sophomore standouts as both teams sent four players to the Mississippi Junior College All-Star Classic in Tupelo. From Northwest, Roger Redding of Olive Branch, Larry Hearon and Roger Washington, both of Webb, and Walter Denton of Oxford led the North Division All-Stars in a 31-13 romp over the South Division. Denton was named the game's Most Outstanding Offensive Player.

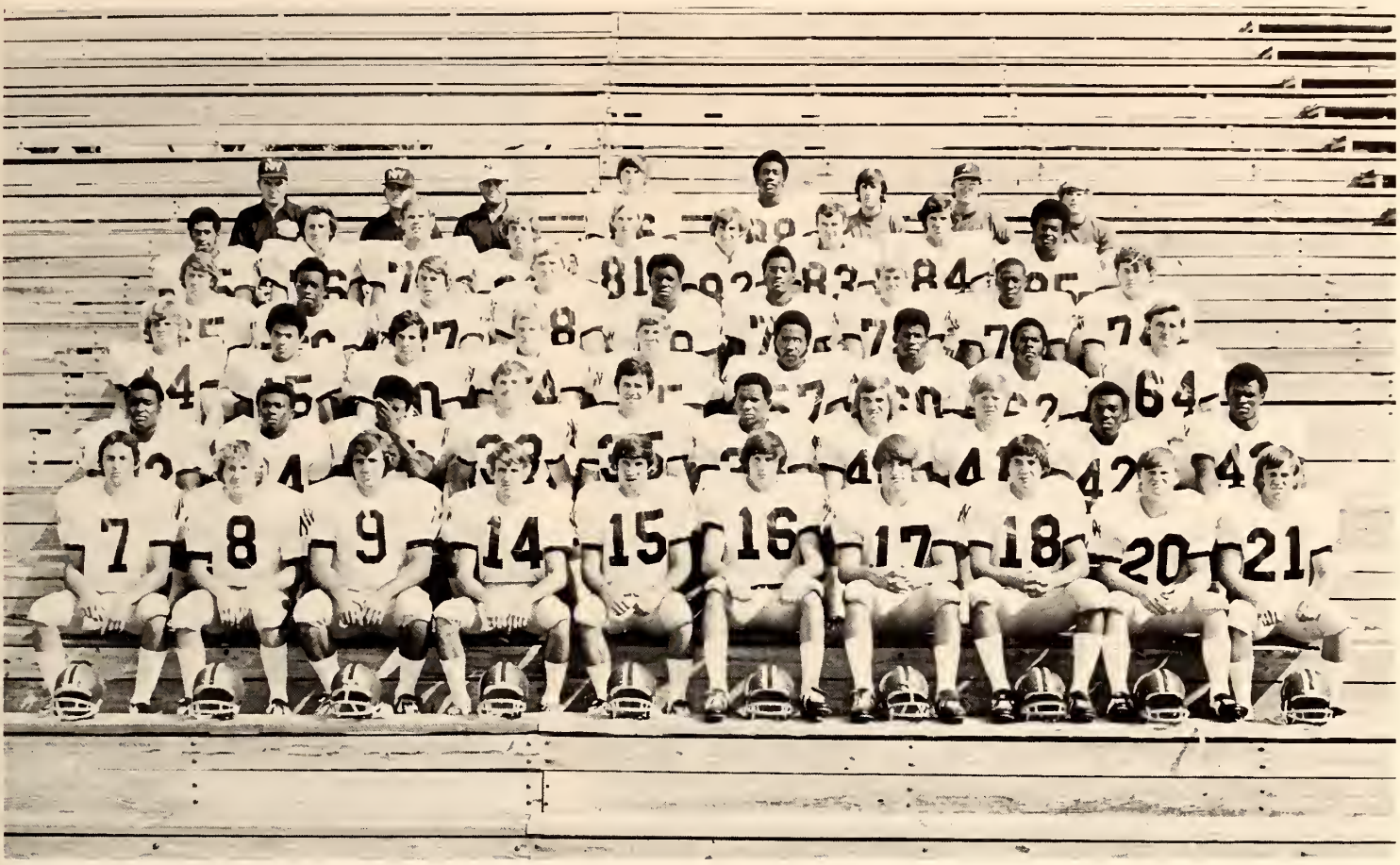

Members of the 1973 football squad are *(above, first row, all l. to r.)* D. Murphy, M. Poley, J. Joiner, R. Branch, S. Hackman, T. Rodgers, C. Childress, W. Denton, R. Akins, H. Jones; *(second row)* B. Corbitt, J. Brown, W. Hill, J. Mullen, P. Willet, Q. Sprawling, D. Alldredge, R. Lewallen, H. Morgan, T. Green; *(third row)* M. Fair, L. Hearon, A. Buchanan, E. Reynolds, R. Washington, P. Shegog, D. Holloway, D. Young; *(fourth row)* J. Dunaway, J. Thompson, B. Wells, G. Williams, T. Love, J. Myles, W. Beech, C. Hardy, K. Harralson; *(fifth row)* L. Christopher, R. Redding, T. Miller, C. Hardy, R. Thibodeaux, S. Aldridge, D. Garrett, J. Jones, W. Orange; *(sixth row)* Coach Tryce Barber, Coach Lee Bramlett, Coach Ken Bramlett, T. Mize, W. L. Johnson, Manager Johnny Lovett, Manager Richard King, and Manager Jim Dickey. Managers pictured *(left, clockwise)* are Jim Dickey, Richard King, and Johnny Lovett. Pictured on the opposite page are *(l. to r.)* Ken Bramlett, head coach; Lee Bramlett, back coach; and Tryce Barber, line coach.

Individual players on the football team are *(right, l. to r.)* Dexter Murphy, Mike Poley, Jimmy Joiner, and Steve Hackman.

Football players are *(below, l. to r.)* Tommy Rodgers, Chris Childress, Walter Denton, and Robert Akins.

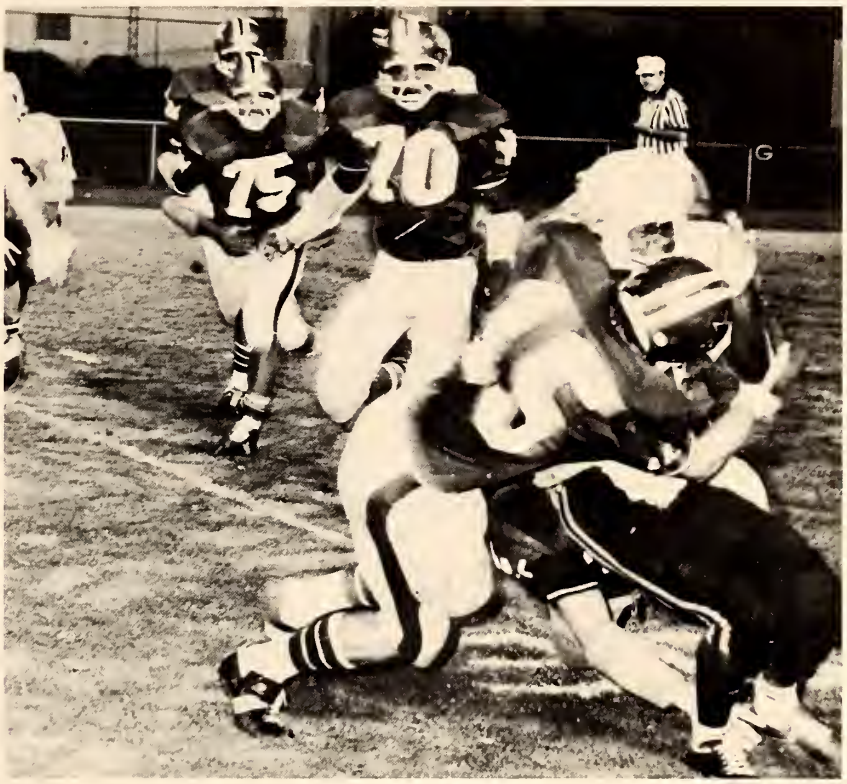

The Ranger team members are *(right, l. to r.)* Harold Jones, Barry Corbitt, Jimmy Brown, and Willie Hill.

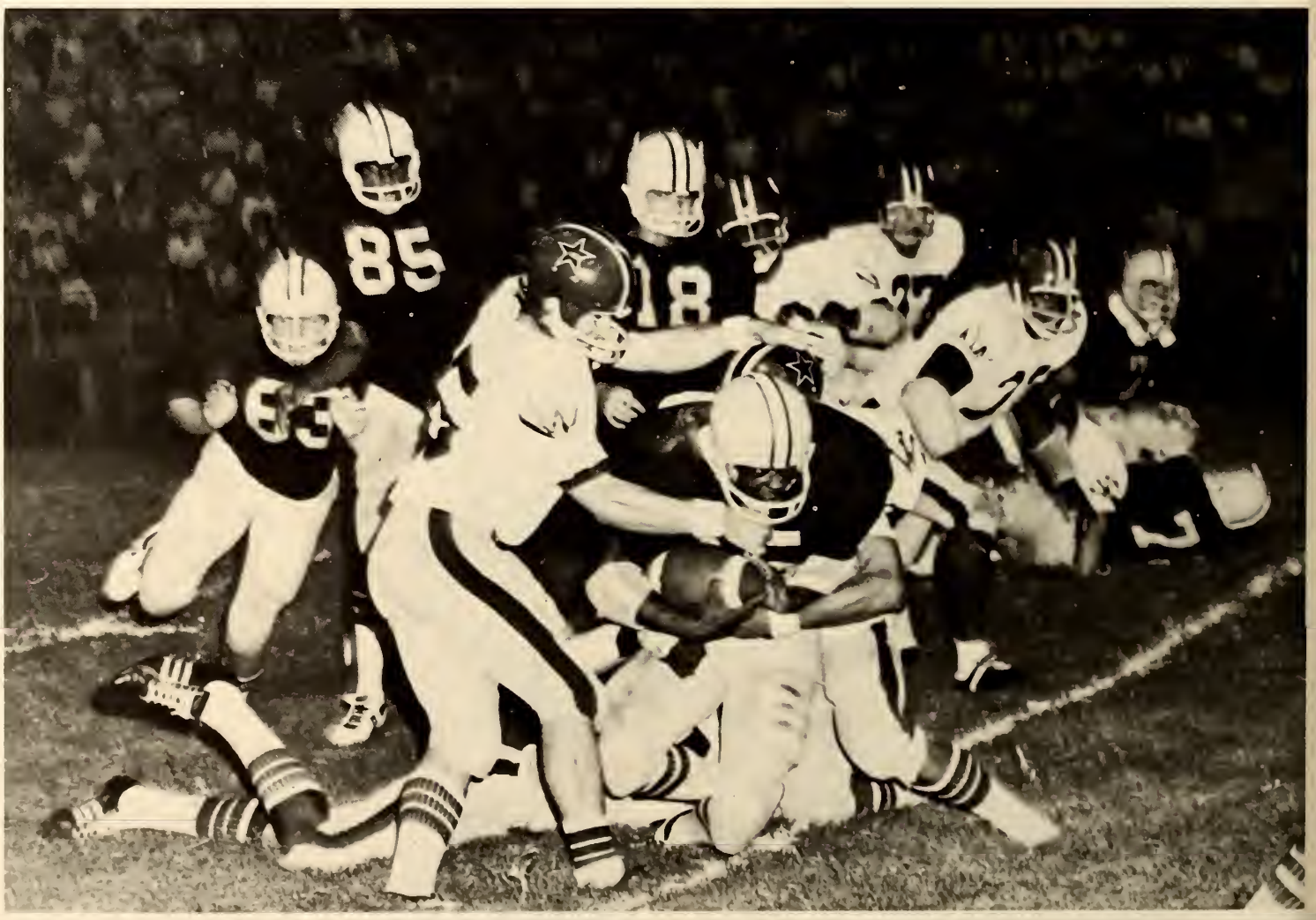

Pictured are Rangers *(above, l. to r.)* Joe Mullen, Paul Willet, Quince Sprawling, and Danny Alldredge.

Individual players are *(middle right, l. to r.)* Robert Lewallen, Henry Morgan, Tommie Green, and Mike Fair.

Team members are *(above, l. to r.)* Larry Hearon, Andy Buchanan, Ed Reynolds, and Gary Edwards.

Pictured are team members *(right, l. to r.)* Roger Washington, Perry Shegog, David Holloway, and David Young.

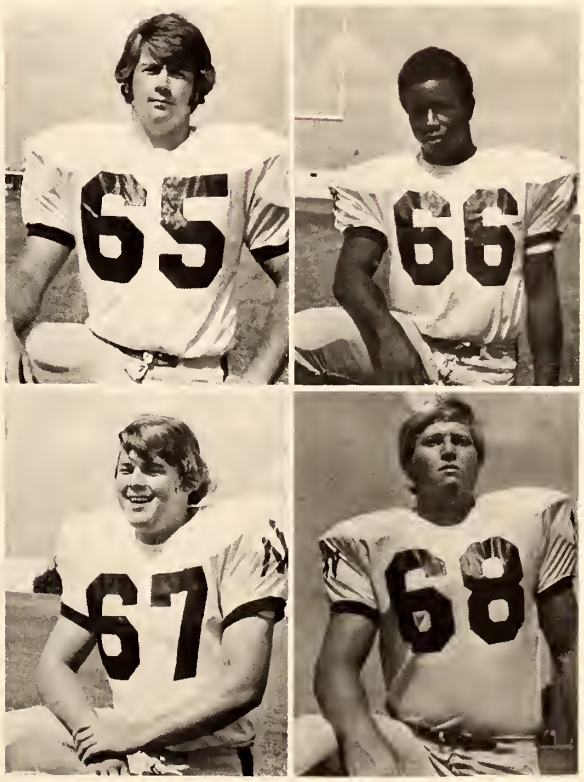

Football players are *(bottom right, l. to r.)* Joe Dunaway, James Thompson, Barry Wells, and Gene Williams.

The football players are *(above, l. to r.)* Thurman Love, John Myles, Wayne Beech, and Curtis Hardy.

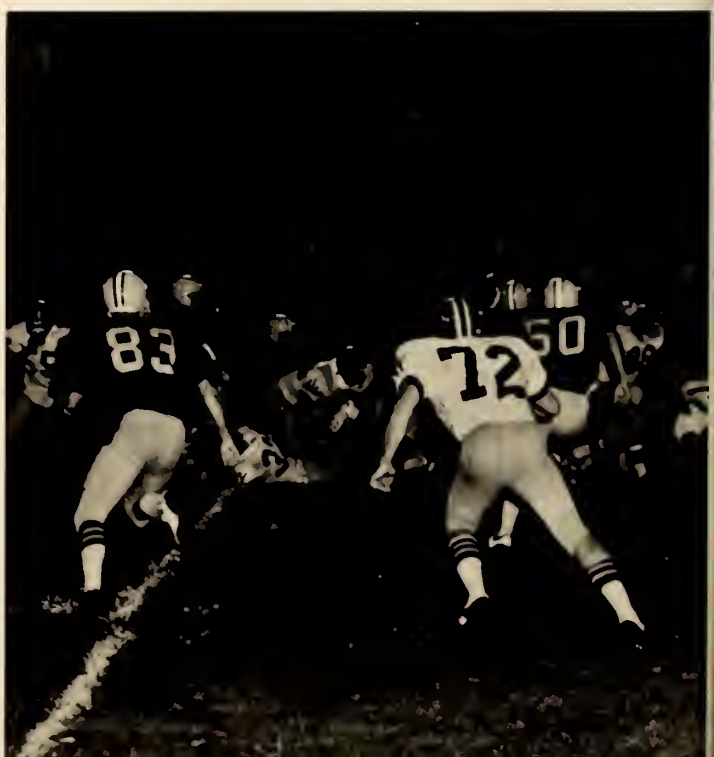

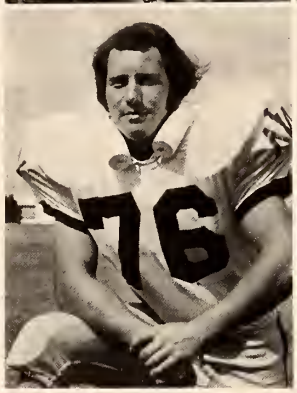

The Rangers pictured here are *(left, l. to r.)* Kenneth Harralson, Lawson Christopher, Roger Redding, and Tim Miller.

Members of the football team are *(below, l. to r.)* Chip Hardy, Richard Thibodeaux, Sammy Aldredge, and Doug Garrett.

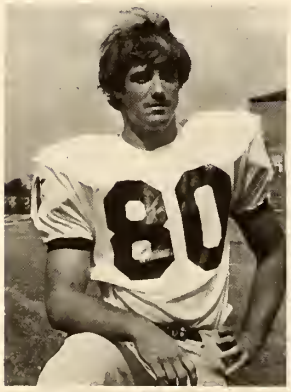

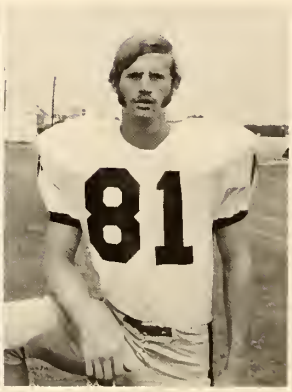

Northwest football players are *(left, l. to r.)* Jimmy Jones, William Orange, Tommy Mize, and W. L. Johnson.

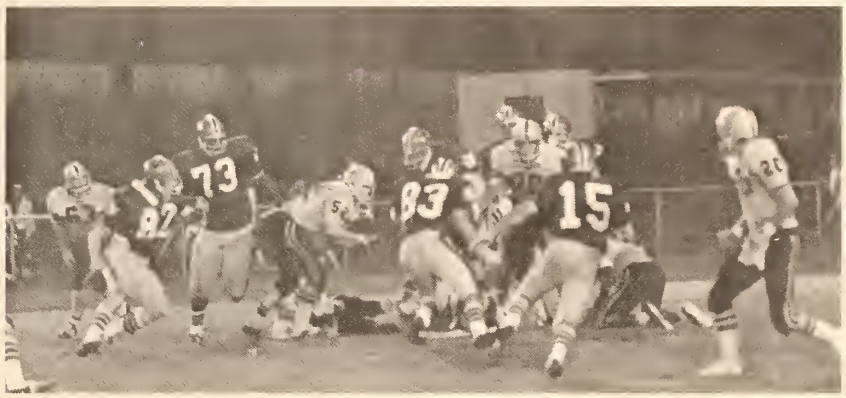

Rangers Make Good in '74

The Northwest Ranger basketball squad wound up their 1973-1974 regular season with two losses and one of the poorest showings in several years.

The Rangers had a strong showing in the first half of their season and ended first semester play with a respectable 7-3 overall record. The Rangers were tied for top honors in the North Division with a 5-1 conference worksheet. It looked like head coach Noal Akins had his group off and running.

The second half of the season proved too much for the inexperienced Rangers. Akins, starting the year out with only three returning players with playing time, lost one of those to academic standards. Albert Beard left a gap at the guard position that was never quite filled.

Northwest dropped their first three games to begin the second half of their season. All three were conference battles and the Rangers could never regroup the conference muscle. Those three losses left the Ranger record at 7-6, but more important, it dropped the Northwest conference mark to 5-4.

But the Rangers came right back. They won their next four games, three of which were against North Division foes. The other win in that series was possibly Northwest's biggest of the year. They dropped perennial powerhouse, Phillips County JC 99-79 to avenge an early season loss to that same group.

With only two games remaining on their schedule (both conference match-ups) Northwest had a shot at the number two spot in the North Division. They ran into trouble on the road, dropping an overtime bout with Itawamba. But the Rangers still had a shot at finishing no lower than third place.

Only two nights later the roof fell in on Northwest. For the second straight contest, the Rangers lost an overtime thriller. This time it was to Mississippi Delta JC and this time it was at home in Northwest's own gym. Delta was the only team that downed Northwest twice this season.

So the Northwest Rangers, who had become a Northwest powerhouse in recent years, had what some considered a disappointing season. But let's take another look.

Ranger head coach Noal Akins finished the year with a respectable 11-8 record. He did it with an inexperienced team that was shorter and younger than the majority of the teams they faced.

Noal Akins and all the Ranger basketball squad should be congratulated for an above-average season in one of the toughest leagues in basketball . . . the MJCC.

Will the Rangers be back next year? We think so. Akins will have three of his starting five plus a healthy bench to work with. Those players will have gained valuable experience that only playing can yield. And they did it without losing face. After all, 11-8 is hardly a record to be ashamed of. Look for the Ranger basketball squad to be at the top in 1975!

Northwest	106	Mary Holmes	81
Northwest	84	Shelby State	85
Northwest	114	Coahoma	82
Northwest	74	Phillips Co.	94
Northwest	112	Ole Miss	67
Northwest	83	Holmes	69
Northwest	74	East Central	77
Northwest	109	East Miss.	88
Northwest	62	Itawamba	59
Northwest	77	Northeast	64
Northwest	73	Holmes	78
Northwest	76	Delta	87
Northwest	92	Northeast	96
Northwest	99	Coahoma	81
Northwest	99	Phillips Co.	79
Northwest	96	East Central	73
Northwest	94	East Miss.	85
Northwest	72	Itawamba	77
Northwest	79	Delta	82

North Division
Mississippi Junior College
Conference Tournament

Northwest	76	Itawamba	72
Northwest	81	Northeast	91

33
25

5
45

47

Rangers
00
REBEL
11

Rangers
41

23
24

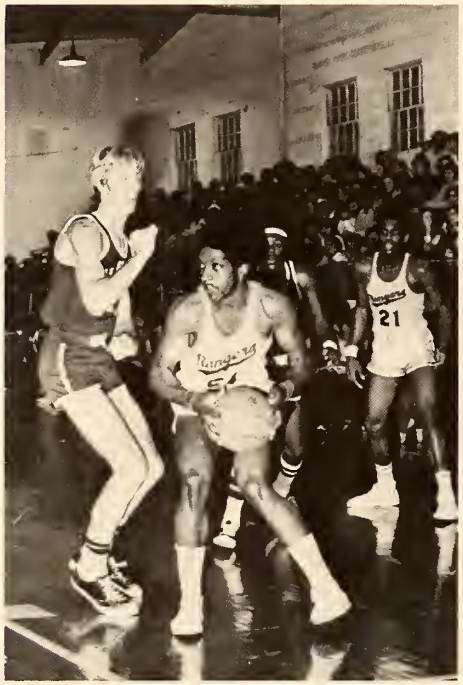
21

22
23

J.C.
25

42

E.C.J.C.
23
00

Lee Payton ▼

Larry Powell ►

▲ Kenny Mullins

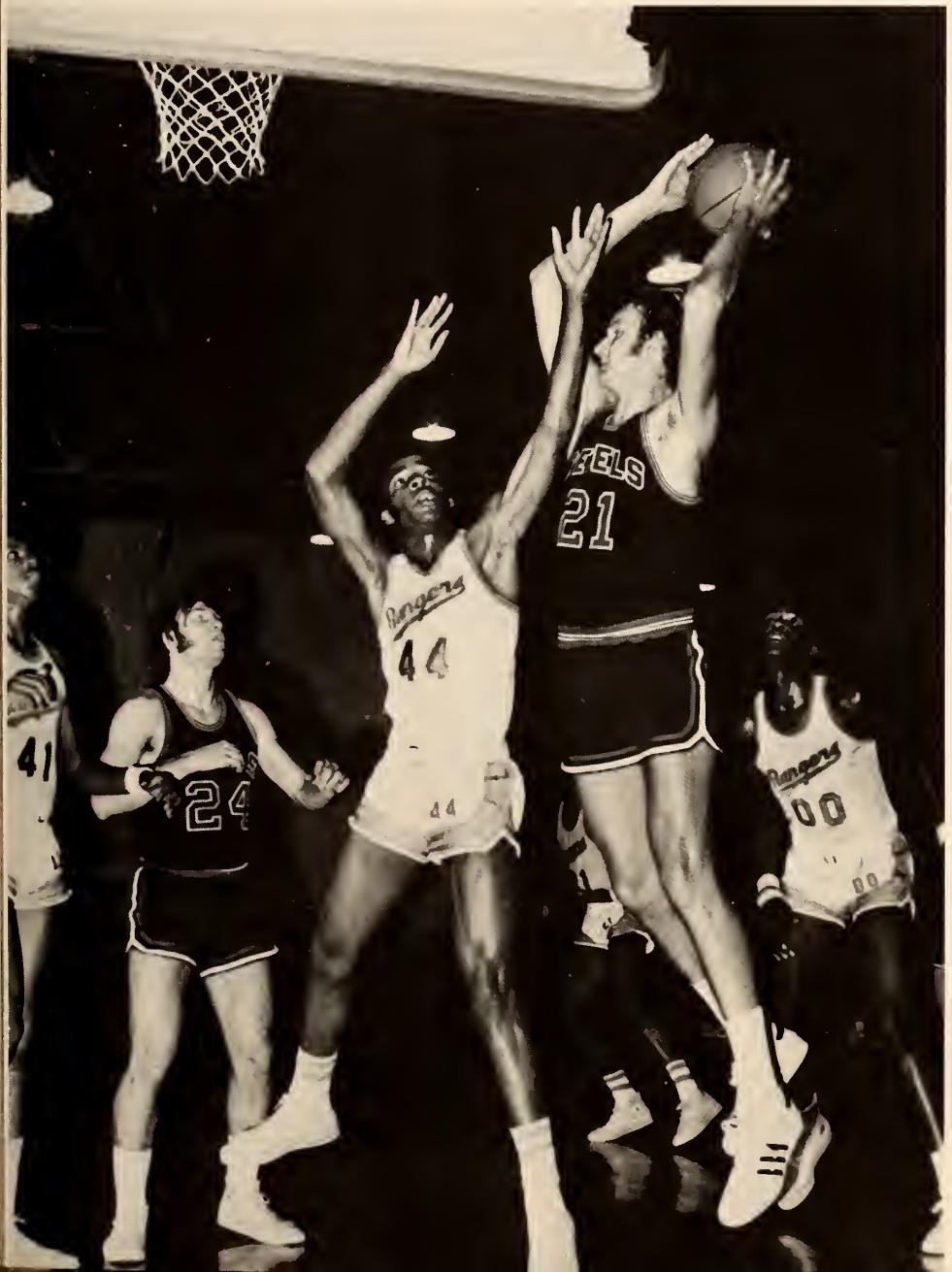

▼ David Baldwin

◄ Charles Isom

▼ Tommy Rodgers

▼ Bond Christie

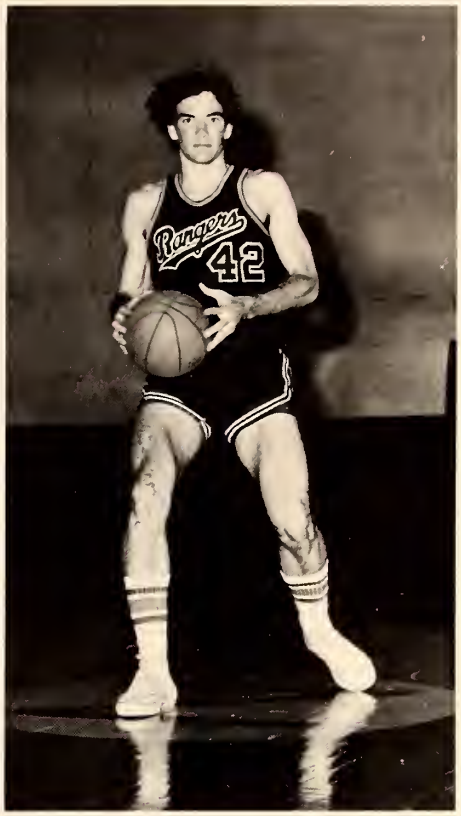

Charlie Robinson ►

Paul Jordon ▶

▲ Robert Presley

Jack Gadd
◄

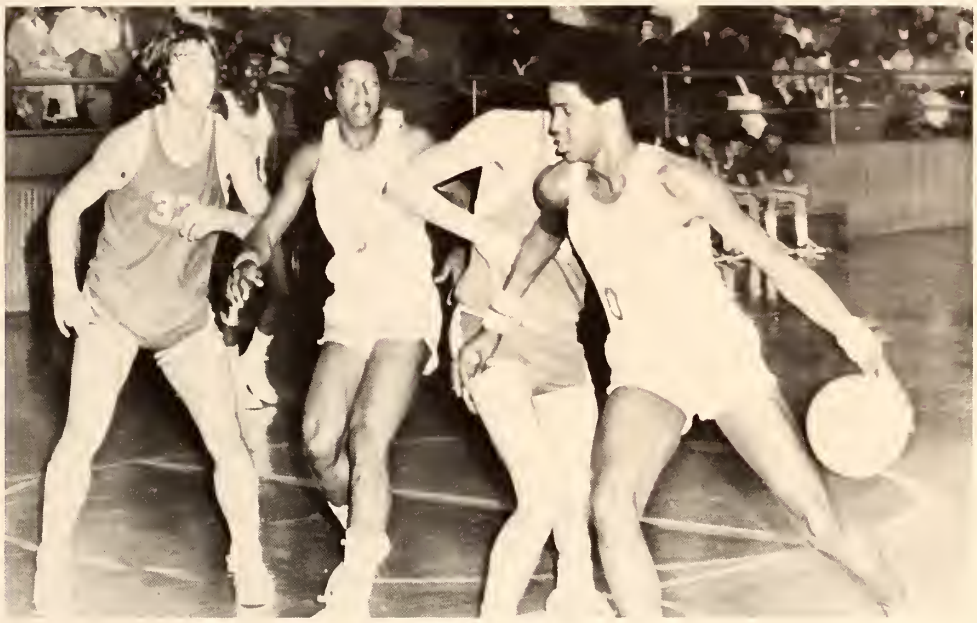

▲
Billy Johnson

25

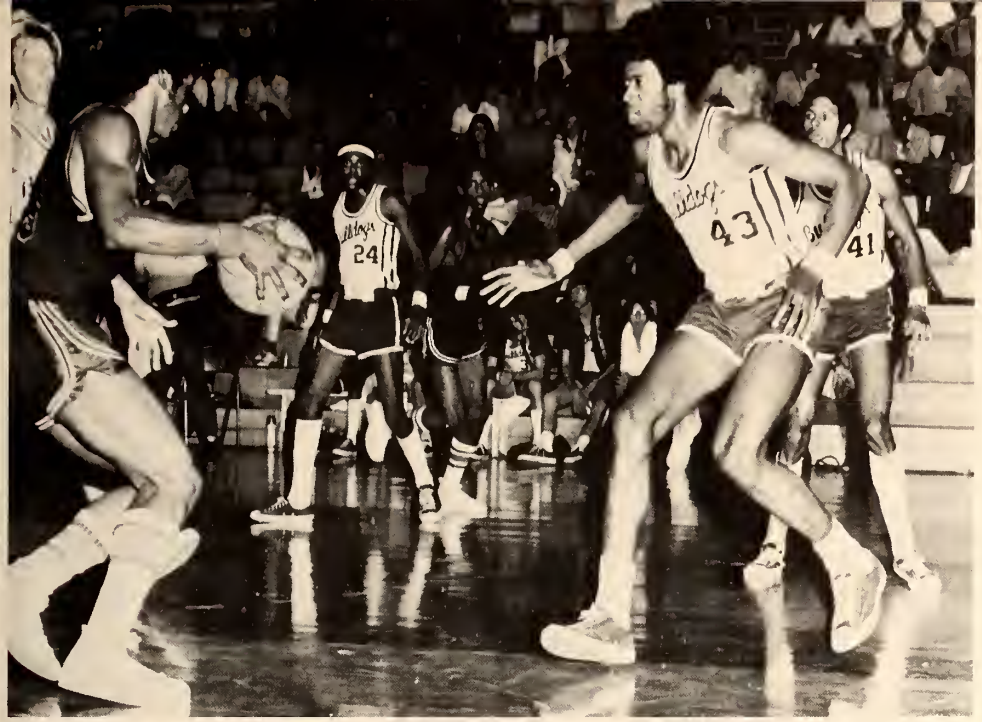
24
43
41

Members of the basketball squad are *(l. to r.)* Paul Jordon, Albert Beard, Jack Gadd, Bond Christie, Robert Presley, Kenny Mullins, Lee Payton, Larry Powell, Charles Robinson, Charles Isom, Tommy Rodgers, Billy Johnson, David Baldwin, and *(kneeling)* Coach Noal Akins and Kenny Pratt, manager.

Pictured below are managers Kenny Pratt and Eddie Lee Stevison.

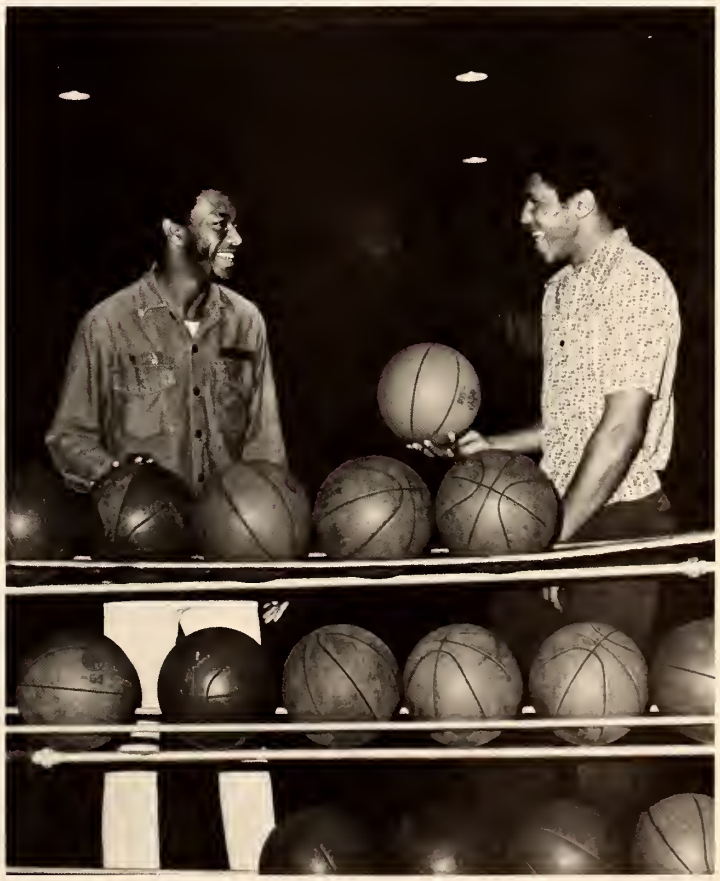

Girls Enter JC Competition

Members of the girls' basketball team are *(below, standing, left to right)* Lauretta Oliver, Pam Ferguson, Verdene Suggs, Liesha Ashe, Reda Stone, Renee Sanders, Iris Deaton, Kathryn Hayes; *(kneeling)* Coach Carolyn Palmer, Dorothy Sanders, Barbara Hayes, Louise Ormon, Dorothy Tucker, and Ernestine Allen.

After a lapse of several years without a girls' varsity basketball team, Northwest rejoined junior college competition with a nine-game schedule. With competitive play and hustling teamwork, the Rangerettes entered the state tournament with a 3-6 record. The close-played games that could have gone either way were not important. What was important was the overall success of the program. The Rangerettes had exceeded all expectations.

Members of the 1973 baseball team are *(opposite page, bottom, seated)* Paul Williams, David Williams, Tommy Rodgers, Coach Tryce Barber, Walter Denton, Paul Twilley, and mgr. Bubba Colston; *(back row)* Ricky Suratt, Mike Norwood, Willie Dunn, Danny Gaines, Jim Jackson, Earl McMinn, Steve Hale, Roger Redding, Gary Oakley, Larry Walker, and Richard King.

Baseball '73

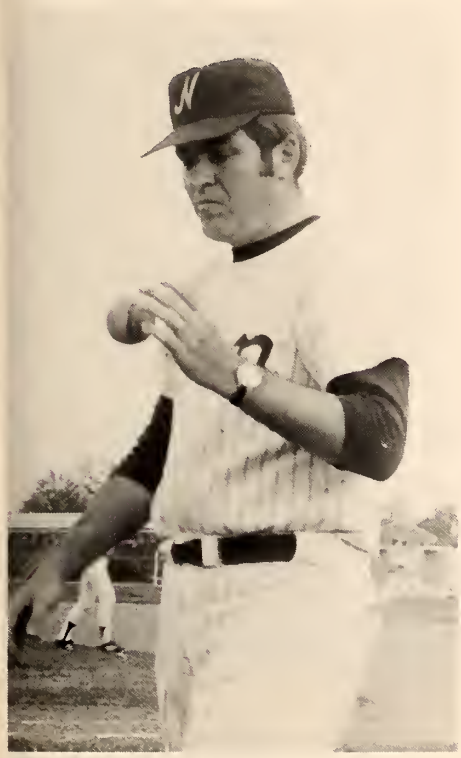

For the second year in a row, Northwest won the North Division baseball title and then met the South Division winner, Gulf Coast Junior College — state champions for the last eight years. The Rangers came within four unearned runs of winning the state title as we lost the championship game by the score of 4-2. Good overall play sparked the 16-member Northwest team which contained 10 freshmen and one All-Region Honorable Mention. The Rangers finished the 1973 season with a strong 9-1 record.

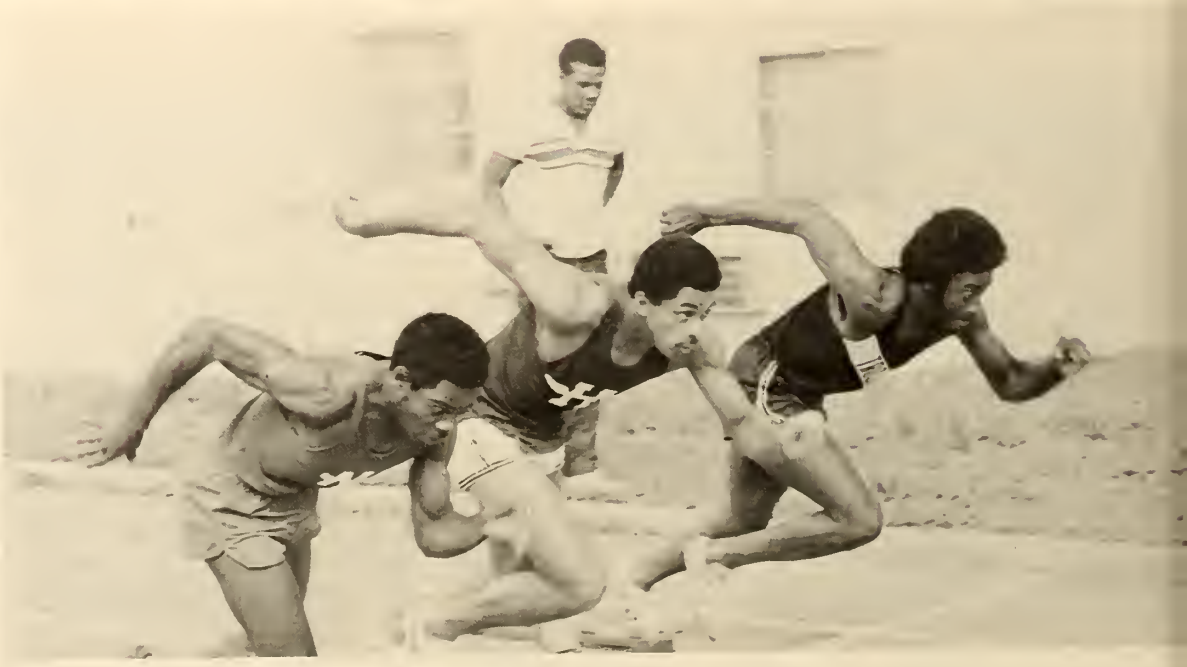

Track '73

Though the track was under water for most of the Northwest track season in March and April, the Rangers sloshed to a fifth place tie in the 1973 state meet and produced several individual state leaders. Northwest sophomore Robert Gordon of Hernando won first place in the discus throw for the second year, and freshman Johnny Tullos of Marks was state champion in the mile run.

C-H-E-E-R-L-E-A-D-E-R-S Vicki, Jan, Sheila, Teresa, Cindy, Nancie, Susan, Zandra, Connie, and Cindy were chosen to lead the cheers for the North Division in the Mississippi Junior College All-Star Classic at Tupelo.

Ranger Cheerleaders

Intramural Football

Intramural Basketball

CLASSES

Sophomore Class

Sophomore class officers for 1973-1974 are *(clockwise)* Alice Jones, secretary-treasurer; Danny McKittrick, president; and Felix Amenkhienan, vice president.

William Adair, *Senatobia*
Rosa Adams, *Batesville*
Don Aldridge, *Sarah*
Sammy Aldridge, *Sarah*
Charles Alexander, *Calhoun City*

Julia Alexander, *Wilson, AR*
Earnestine Allen, *Oakland*
Felix Amenkhienan, *Memphis*
Annie Armstrong, *Bruce*
Jesse Avant, *Senatobia, MS*

Charles Avery, *Cleves, OH*
Vicki Bailey, *Memphis*
Bennie Baker, *Courtland*
Bertha Baker, *Batesville*
Nancy Baker, *Walls*

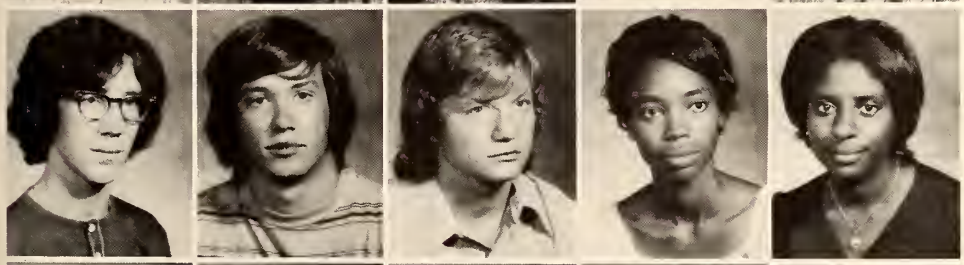

Steve Baker, *Clarksdale*
William Baker, *Memphis*
David Baldwin, *Southaven*
Mary Balfour, *Holly Springs*
Beatrice Ballentine, *Sardis*

Betty Barkley, *Southaven*
Margaret Barlow, *Marks*
Barbara Barnett, *Holly Springs*
Kenneth Barnett, *Senatobia*
Albert Beard, *Holly Springs*

Wayne Beech, *Senatobia, MS*
Milton Bell, *Holly Springs*
Sam Berryhill, *Tutwiler*
Janet Bishop, *Olive Branch*
David Black, *Lambert*

Gary Blackburn, *Enid*
Becky Bland, *Batesville*
Bruce Bolen, *Senatobia, MS*
Earnestine Bonner, *Nesbitt*
Rita Bostick, *Senatobia*

Margaret Couchillon, *Hernando*
Cheryl Bowie, *Memphis*
Donald Boyd, *Sledge*
Chestine Bradley, *Como*
Marla Brandon, *Coldwater*

Ernie Brents, *Senatobia*
Ramona Brewer, *Oakland*
Carol Bridges, *Memphis*
Lula Brown, *Batesville*
Teresa Brown, *Bruce*

Melvin Brunt, *Sardis*
James Bryant, *Crenshaw*
Andy Buchanan, *Holly Springs*
Jacqueline Bullard, *Nesbitt*
Jerry Bullard, *Banner*

Bobby Bundy, *Memphis*
Bernard Burford, *Coldwater*
Penny Caffey, *Crenshaw*
Albert Cairns, *Senatobia*
James Callicott, *Lake Cormorant*

John Cannon, *Batesville*
Rick Carlton, *Arkabutla*
Gregory Carr, *Charleston*
Katrina Carter, *Hernando*
Robin Carter, *Oxford*

Frank Chadwick, *Clarksdale*
Edward Chimahusky, *Hernando*
Ben Clark, *Bruce*
Mike Clark, *Nesbitt*
Dane Cole, *Memphis*

Floyd Cole, *Memphis*
Anthony Coleman, *Oxford*
Gary Collier, *Hernando*
Marc Collins, *Memphis*
Gearoldine Conner, *Senatobia*

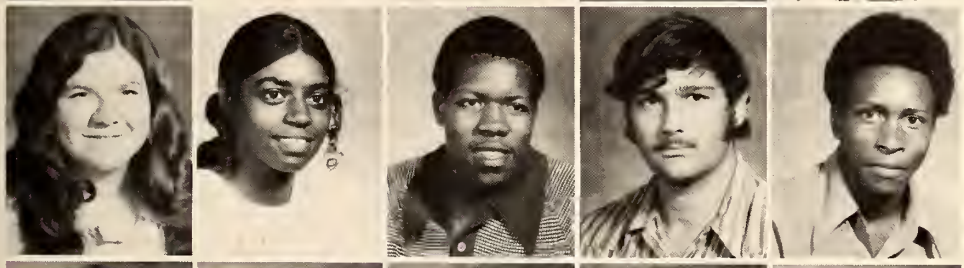

Cathy Cook, *Holly Springs*
Dale Cooper, *Senatobia*
Larry Cooper, *Batesville*
Mike Cooper,*Potts Camp*
Albert Cowans, *Collierville, TN*

Evelyn Cox, *Coldwater*
Steve Cox, *Water Valley*
Carey Craft, *Senatobia*
Richard Crawford, *Walls*
Tommy Crumby, *Bruce*

Everett Crowley, *Batesville*
Janet Cunningham, *Olive Branch*
Linda Cushman, *Sardis*
Nancy Dandridge, *Senatobia*
Cleatrice Daniel, *Bruce*

Gary Darnell, *Coldwater*
Janis Davidson, *Sledge*
Larry Davidson, *Oxford*
Keith Davis, *Senatobia*
Lynette Dawkins, *Sardis*

Bonnie Deaton, *Enid*

Iris Deaton, *Pope*

Linda Denley, *Coldwater*
Walt Denton, *Oxford*
Winfield Dew, *Charleston*
Will Dickson, *Senatobia*
Mike Didlake, *Glendora*

Becky Dollahite, *Nesbitt*
Jimmy Dorr, *Sardis*
Olivia Dorr, *Sardis*
Thomas Dowdle, *Senatobia*
Jeanine Dunaway, *Tunica*

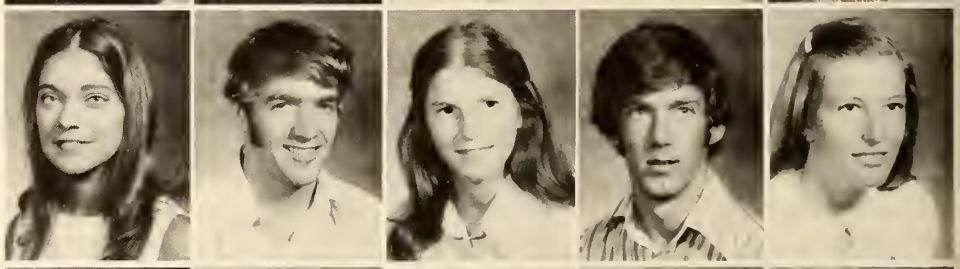

Gay Dungan, *Southaven*
Teresa Dunn, *Bruce*
Danny Edwards, *Batesville*
Russell Edwards, *Water Valley*
Bill Ellis, *Senatobia*

Pat Everett, *Lambert*
Mike Fair, *Sledge*
Becky Fair, *Water Valley*
Dorothy Ferguson, *Hernando*
Edwin Ferguson, *Coldwater*

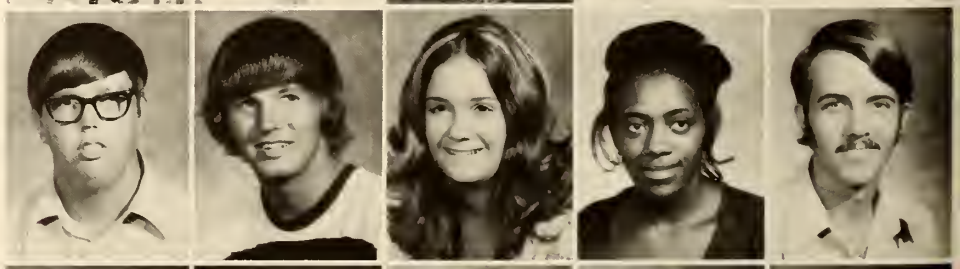

Shelia Ferguson, *Hernando*
Scott Fernandez, *Hernando*
Mary Finnie, *Batesville*
James Fischer, *Southaven*
Ward Fisher, *Marks*

Anne Fitts, *Como*
Jeff Fitzgerald, *Walls*
Judy Flake, *Marks*
Menna Flynn, *Sardis*
Deborah Frazier, *Memphis*

Bobby Freeman, *Oxford*
Ophelia Fugitt, *Booneville*
Dorothy Fulgham, *Senatobia*
Billy Fuller, *Clarksdale*
Robert Galbraith, *Southaven*

Doug Garrett, *Askew*
Parker Gates, *Crenshaw*
Stan Gilbert, *Senatobia*
Curtis Givens, *Walls*
Glenda Glover, *Crenshaw*

Gary Golden, *Senatobia*
John Goodnite, *Batesville*
James Gower, *Southaven*
Pat Gray, *Southaven*
Jean Greene, *Pope*

Cathy Griffin, *Winona*
Ella Gross, *Charleston*
Pam Gurley, *Potts Camp*
Steve Hackman, *Charleston*
Gene Hairston, *Memphis*

Barbara Hale, *Coffeeville*
Steve Hale, *Senatobia*
Mark Haley, *Batesville*
David Hall, *Senatobia*
Michael Hall, *Memphis*

Mike Hamblin, *Bruce*
James Hamilton, *Vardaman*
Randy Hardin, *Calhoun City*
Margaret Hardwick, *Coldwater*
Mary Hardwick, *Coldwater*

Helen Harris, *Hernando*
Samola Harris, *Walls*

Jackie Hartzell, *Batesville*
Kenneth Havens, *Southaven*

Wanda Haynes, *Batesville*
Larry Hearon, *Tutwiler*
Bernard Henderson, *Batesville*
Gwen Herring, *Como*
Vickie Higgs, *Sardis*

Bridie Hilliard, *Hernando*
James Hobbs, *Horn Lake*
Nancy Hobbs, *Horn Lake*
Bill Hogue, *Scott*
John Holder, *Horn Lake*

Paula Holland, *Memphis*
Danny Holley, *Horn Lake*
Donnie Holley, *Horn Lake*
Larry Hollingsworth, *Sledge*
Guy Holloway, *Cleveland*

Rebecca Holloway, *Big Creek*
Linda House, *Senatobia*
Ernest Hubbard, *Walls*
Tom Hudson, *Water Valley*
Gloria Hunter, *Lake Cormorant*

Beverly Hurt, *Coldwater*
Carl Jamison, *Independence*
Jackie Jenkins, *Batesville*
James Jenkins, *Batesville*
Sid Johnson, *Senatobia*

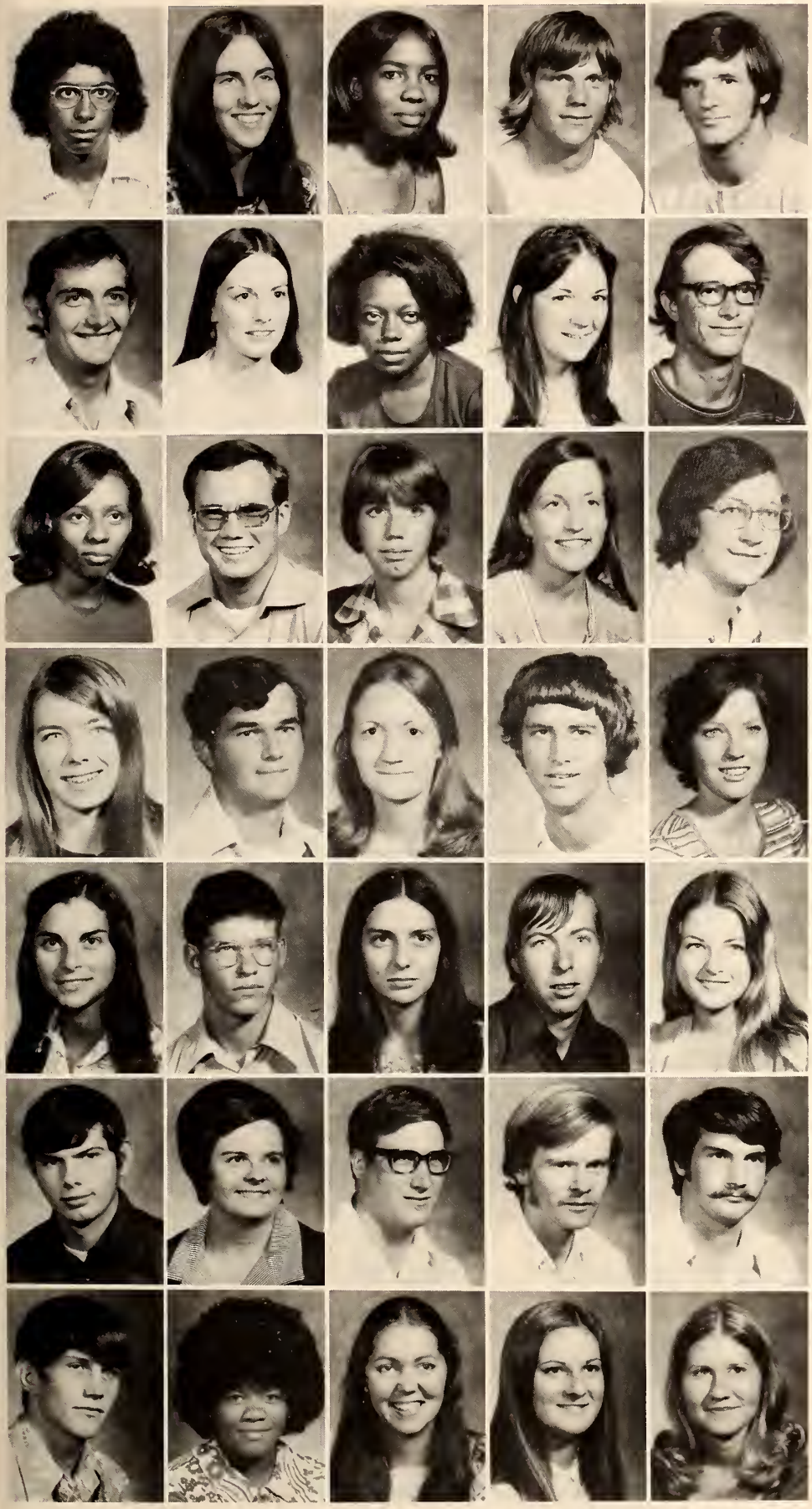

Reginald Johnson, *Batesville*
Alice Jones, *Olive Branch*
Connie Jones, *Senatobia*
Harold Jones, *Lambert*
Jimmy Jones, *Southaven*

Paul Keating, *Sardis*
Kay Kelley, *Batesville*
Cecilia Kenneil, *Charleston*
Suzanne Kesler, *Abbeville*
Richard King, *Oxford*

Dora Kirk, *Tillatoba*
John Klyce, *Sardis*
Sherry Knight, *Oxford*
Roseanna Kohner, *Holly Springs*
Don Latham, *Water Valley*

Rosemary Lavender, *Charleston*
Ronnie Leggitt, *Oxford*
Cynthia Little, *Sardis*
Boyd Logan, *Southaven*
Jackie Magness, *Batesville*

Jeanette Marascalco, *Grenada*
Darrell Marsh, *Hernando*
Margaret Marsh, *Byhalia*
Micky Martindale, *Courtland*
Diane Mason, *Olive Branch*

James Matthews, *Sarah*
Susan Mauney, *Hernando*
Allyn Maxcy, *Lambert*
Mark Mayhan, *Grenada*
Phil McClain, *Hernando*

John McCostlin, *Bruce*
Bonnie McEwen, *Oxford*
Amanda McKittrick, *Batesville*
Dot McKnatt, *Olive Branch*
Jackie McMillen, *Hernando*

Richard McNail, *Senatobia*
Charles Meeks, *Senatobia*
William Mercer, *Southaven*
Sharon Meredith, *Senatobia*
Lynn Michael, *Senatobia*

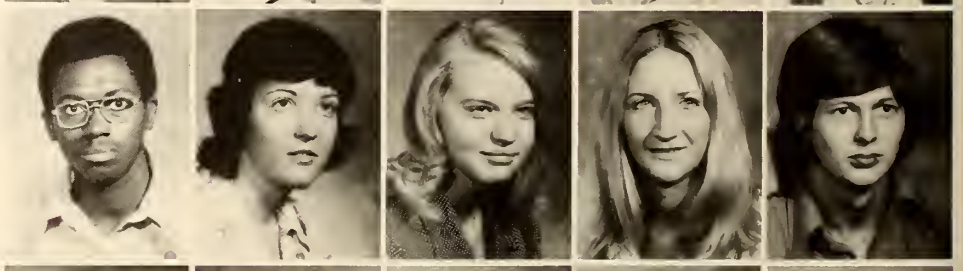

Larry Middleton, *Batesville*
Cathey Miller, *Memphis*
Nancy Millikin, *Batesville*
Teresa Mills, *Byhalia*
Milton Minga, *Sardis*

Kathryn Mitchell, *Water Valley*
Tommy Mitchell, *Marks*
William Moncrief, *Hernando*
David Montgomery, *Sardis*
Kay Moore, *Batesville*

Shirley Moore, *Water Valley*
Cecil Morgan, *Bruce*
Donn Morgan, *Southaven*
John Morris, *Darling*
Julia Mote, *Senatobia*

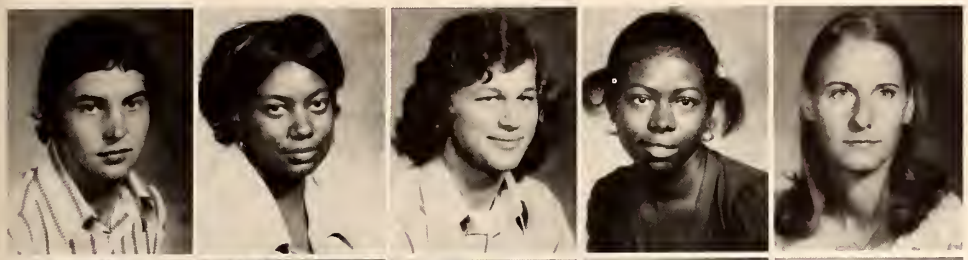

Dexter Murphy, *Olive Branch*
Gloria Murphy, *Abbeville*
Dean Murrah, *Southaven*
Ruthie Nelson, *Crenshaw*
Linda Newton, *Senatobia*

Robert Nicholass, *Oxford*
Sue Osborn, *Olive Branch*
Henry Paige, *Holly Springs*
Elmer Parks, *Southaven*
Charles Patrick, *Holly Springs*

Harry Patterson, *Senatobia*
Joe Payne, *Collierville*
Lee Payton, *Oxford*
Carl Pegues, *Holly Springs*
Dale Perkins, *Olive Branch*

Dawn Perry, *Memphis*
Ella Jane Perry, *Memphis*
Jan Person, *Collierville*
Jo Ann Peters, *Memphis*
Lavane Petty, *Sarah*

Abraham Pickens, *Hernando*
Parker Pickle, *Hernando*
Denise Pitcock, *Batesville*
John Poe, *Calhoun City*
Lisa Poe, *Calhoun City*

Mike Poley, *Lake Cormorant*
Alton Wayne Pollan, *Coffeeville*
James Powell, *Sarah*
Kenny Pratt, *Calhoun City*
Joe Pullen, *Water Valley*

Gary Ray, *Southaven*
Rodger Redding, *Olive Branch*
Keith Renick, *Memphis*
Cindy Rials, *Senatobia*
Dena Richardson, *Olive Branch*

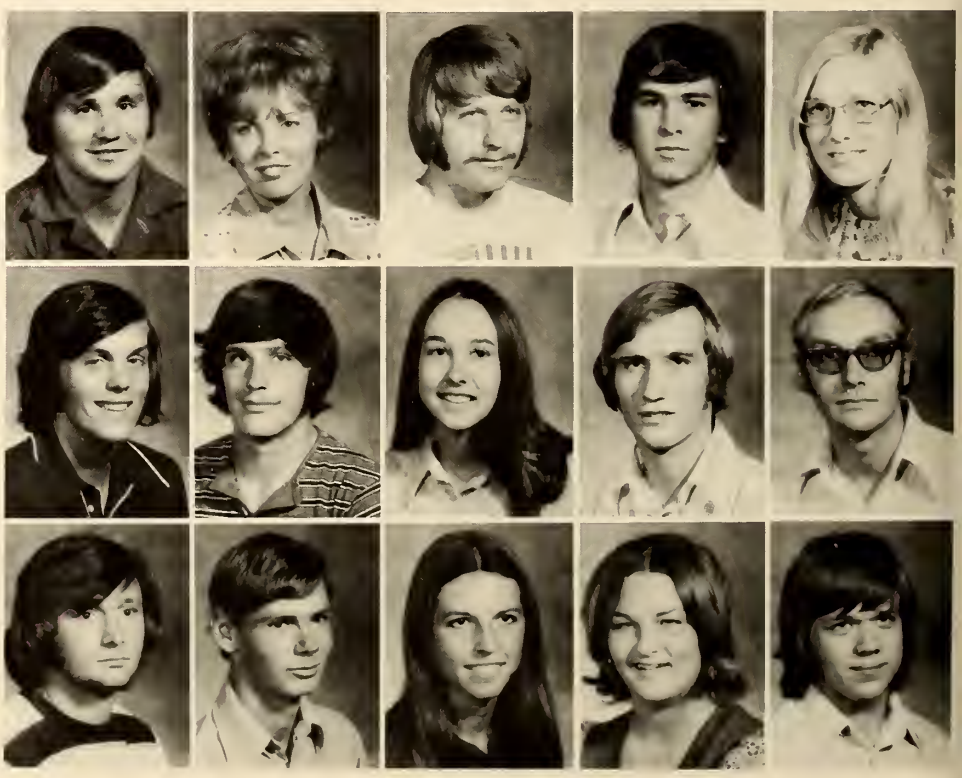

Steve Riley, *Water Valley*
Vicky Ritchie, *Coldwater*
Mike Roberts, *Coldwater*
Gary Robertson, *Somerville*
Martha Ann Robertson, *Calhoun City*

Whit Robison, *Batesville*
Tommy Rodgers, *Byhalia*
Donna Rogers, *Hernando*
Robert Rowe, *Charleston*
Joel Rowland, *Sarah*

Robert Roy, *Marks*
Bryant Russel, *Hernando*
Debi Ruth, *Bruce*
Renee Sanders, *Senatobia*
Lawrence Sartain, *Horn Lake*

Davy Schwalenberg, *Vardaman*
Dona Scott, *Hernando*
George Scott, *Hernando*
Roberta Sewell, *Southaven*
Debbie Shook, *Charleston*

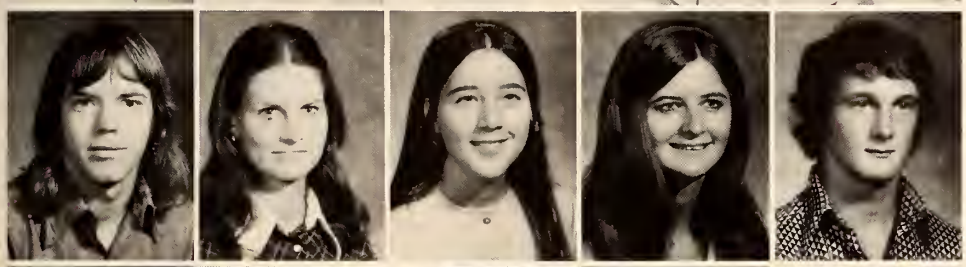

Ken Shook, *Blytheville, AR*
Rebecca Short, *Senatobia*
Hester Simpson, *Lambert*
Nancy Simpson, *Brazil*
Vernon Simpson, *Senatobia*

Mark Sinquefield, *Senatobia*
Lynn Sledge, *Senatobia*
Sandra Sledge, *Lake Cormorant*
Anthony Smith, *Olive Branch*
Cubie Smith, *Coldwater*

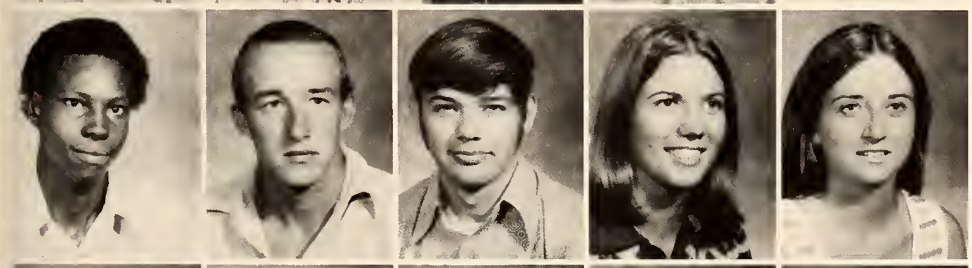

Dennis Smith, *Batesville*
Harley Smith, *Coldwater*
James Smith, *Ashland*
Linda Smith, *Coldwater*
Martha Smith, *Coldwater*

Riley Smith, *Oxford*
Sam Smith, *Lamar*
Don Snipes, *Olive Branch*
Sally Sparrenberger, *Olive Branch*
Judy Spaur, *Como*

Fred Spearman, *Oakland*
Margaret Spears, *Batesville*
Gloria Stamps, *Batesville*
Jacky Stanton, *Potts Camp*
Ann Starnes, *Southaven*

Eddie Stevison, *Hernando*
Steve Stewart, *Coffeeville*
Betty Stovall, *Senatobia*
Julie Strange, *Batesville*
Pam Strickland, *Sardis*

Gloria Stroud, *Grenada*
Tommy Sturdivant, *Oxford*

Barney Swindoll, *Dundee*
Lynda Tatum, *Oxford*

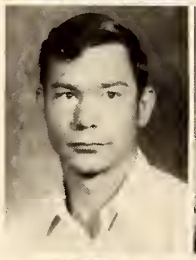

David Taylor, *Potts Camp*
Earnest Taylor, *Coldwater*
Eddie Taylor, *Oxford*
Billy Thomas, *Horn Lake*
Virginia Thomas, *Holly Springs*

Willie Thomas, *Coldwater*
Butch Thompson, *Holly Springs*
Kay Thompson, *Hernando*
Richard Thompson, *Memphis*
Ronny Thompson, *Memphis*

Tim Thompson, *Coahoma*
Joe Torti, *Clarksdale*
Luther Townsend, *Southaven*
Terry Treadway, *Hernando*
David Tubbs, *Calhoun City*

Odis Tubbs, *Sardis*
Dorothy Tucker, *Courtland*
Johnny Tullos, *Marks*
Shannon Turner, *Tunica*
Kaye Tutor, *Houlka*

Paul Twilley, *Coldwater*
Gloria Vance, *Webb*
Suzanne Veazey, *Ocean Springs*
Bronwyn Waldrip, *Coldwater*
Deborah Waldrip, *Sardis*

Shelia Waldrip, *Sardis*
Danny Walker, *Tillatoba*

Delton Walker, *Horn Lake*
Robert Wallace, *Como*

Ginny Warren, *Sardis*
Rodger Warren, *Batesville*
Roger Washington, *Webb*
George Watters, *Batesville*
David Webb, *Marks*

Claire Weber, *Memphis*
Debbie Weeks, *Hernando*
Barry Wells, *Vance*
Wanda Werner, *Memphis*
Bobby White, *Byhalia*

Charles White, *Hernando*
David White, *Hernando*
Jimmy White, *Grenada*
Ruby White, *Oakland*
Tommy White, *Batesville*

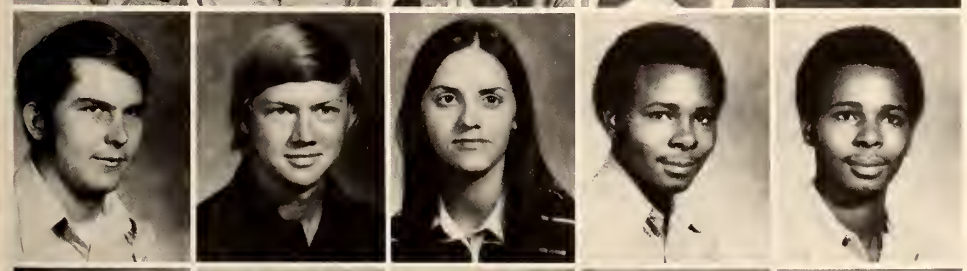

John Wilkerson, *Batesville*
David Williams, *Potts Camp*
Vicki Williams, *Memphis*
Howard Willingham, *Oxford*
William Willingham, *Oxford*

Carla Willis, *Hernando*
Roger Willis, *Enid*
Chester Wilson, *Courtland*
Ronald Wimberly, *Walls*
Jerry Wing, *Webb*

Jesse Wofford, *Coffeeville*
Judy Wolfe, *Sardis*
Percy Woods, *Crowder*
Rod Work, *Holly Springs*
Gary Wray, *Courtland*

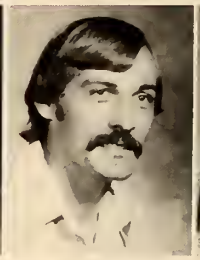

Mike Young, *Senatobia*

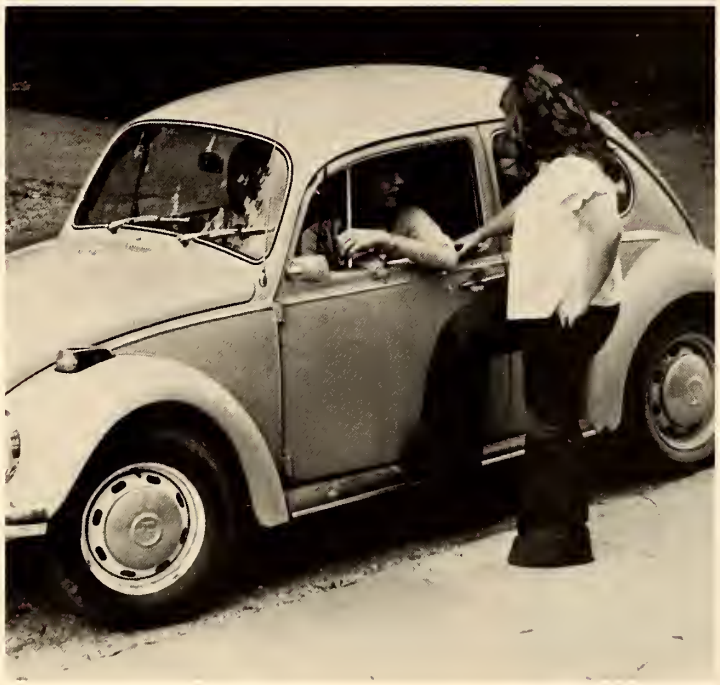

FEAR NOT, FO
I BRING YOU GOOD TIDI

Freshman Class

Officers for the freshman class are *(l. to r.)* Joe Torti, pres.; Julia Hamilton, sec. and treas.; Connie Brandon, 2nd v. pres.; and *(not pictured)* Stewart Wingate, 1st v. pres.

Rex Adair, *Independence*
Steve Adams, *Lambert*
Terry Adams, *Olive Branch*
Stephen Adler, *Memphis*
Paul Aiken, *Senatobia*
Miley Ainsworth, *Hernando*

Vicki Ainsworth, *Senatobia*
Robert Akins, *Holly Springs*
Deanna Arnold, *Sledge*
Roy Aldy, *Sardis*
Larry Alexander, *Potts Camp*
Willie Mae Alexander, *Nesbitt*

Danny Aldridge, *Bruce*
Jeffrey Allen, *Memphis*
Keith Allen, *Memphis*
Nancy Allen, *Sardis*
Marilyn Anderson, *Batesville*
Mary Anderson, *Hernando*

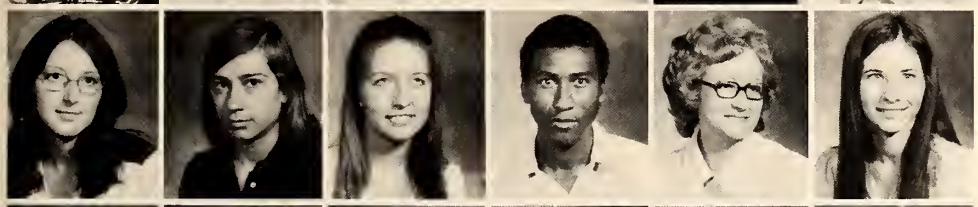

Roxanne Anderson, *Southaven*
Pam Anglin, *Bruce*
Julie Anthony, *Grenada*
Fred Armstead, *Batesville*
Barbara Armstrong, *Southaven*
Betty Ashe, *Tunica*

Liesa Ash, *Potts Camp*
Gerald Aven, *Courtland*
Gloria Avent, *Oxford*
Jacqulin Avery, *Senatobia*
Cathy Ayles, *Oxford*
Debra Babb, *Paris*

Brenda Baddley, *Hernando*
Beverly Bagley, *Tunica*
Jerry Bailey, *Water Valley*
Larry Bailey, *Senatobia*
Teresa Bailey, *Tunica*
John Bailey, *Memphis*

Mackey Bailey, *Independence*
Ellis Baker, *Bruce*
Steve Baker, *Memphis*
Thomas Baker, *Bruce*
Andrew Ballentine, *Sardis*
Earlene Ballard, *Batesville*

Dianne Barmer, *Senatobia*
James Barnes, *Southaven*
Cecil Barnett, *Senatobia*
John Barnett, *Southaven*
Patricia Barnhill, *Batesville*
Ginger Bates, *Batesville*

Debra Bean, *Houlka*
Pam Bear, *Senatobia*
Sherry Beard, *Hernando*
Ramona Beardain, *Batesville*
Barney Beasnett, *Sardis*
Rose Beeler, *Water Valley*

Michael Bell, *Batesville*
Calvin Bellers, *Sardis*
Billy Benett, *Senatobia*
Lisa Benson, *Calhoun City*
Sherry Berryman, *Southaven*
Carolyn Betts, *Nesbitt*

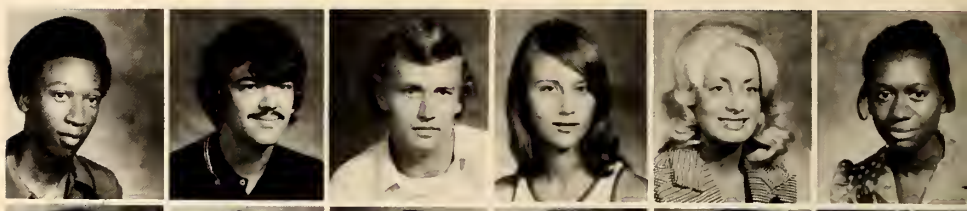

Carl Bibbs, *Winona*
Carla Black, *Calhoun City*
Mary Black, *Sardis*
Mike Black, *Oxford*
Carolyn Bland, *Dundee*
Sammy Blaylock, *Bruce*

Gene Blount, *Houlka*
Mary Boatner, *Tunica*
Diane Boettcher, *Calhoun City*
Dwight Boettcher, *Calhoun City*
Gloria Bolden, *Holly Springs*
Bobby Bonds, *Holly Springs*

Jeff Bonds, *Memphis*
Amanda Boren, *Tunica*
Valerie Bosher, *Memphis*
John Bowie, *Batesville*
Mike Bowles, *Southaven*
Paulette Box, *Bruce*

Donna Boyd, *Houma, LA*
Jerry Boyd, *Hernando*
Sharon Boyles, *Como*
Rosie Bradford, *Senatobia*
Rickie Branch, *Sledge*
Terrie Branch, *Memphis*

Sandra Brand, *Calhoun City*
Connie Brandon, *Independence*
Lethal Brandon, *Holly Springs*
Raiford Brandon, *Coldwater*
Betty Brasell, *Batesville*
Darrell Brasher, *Pittsboro*

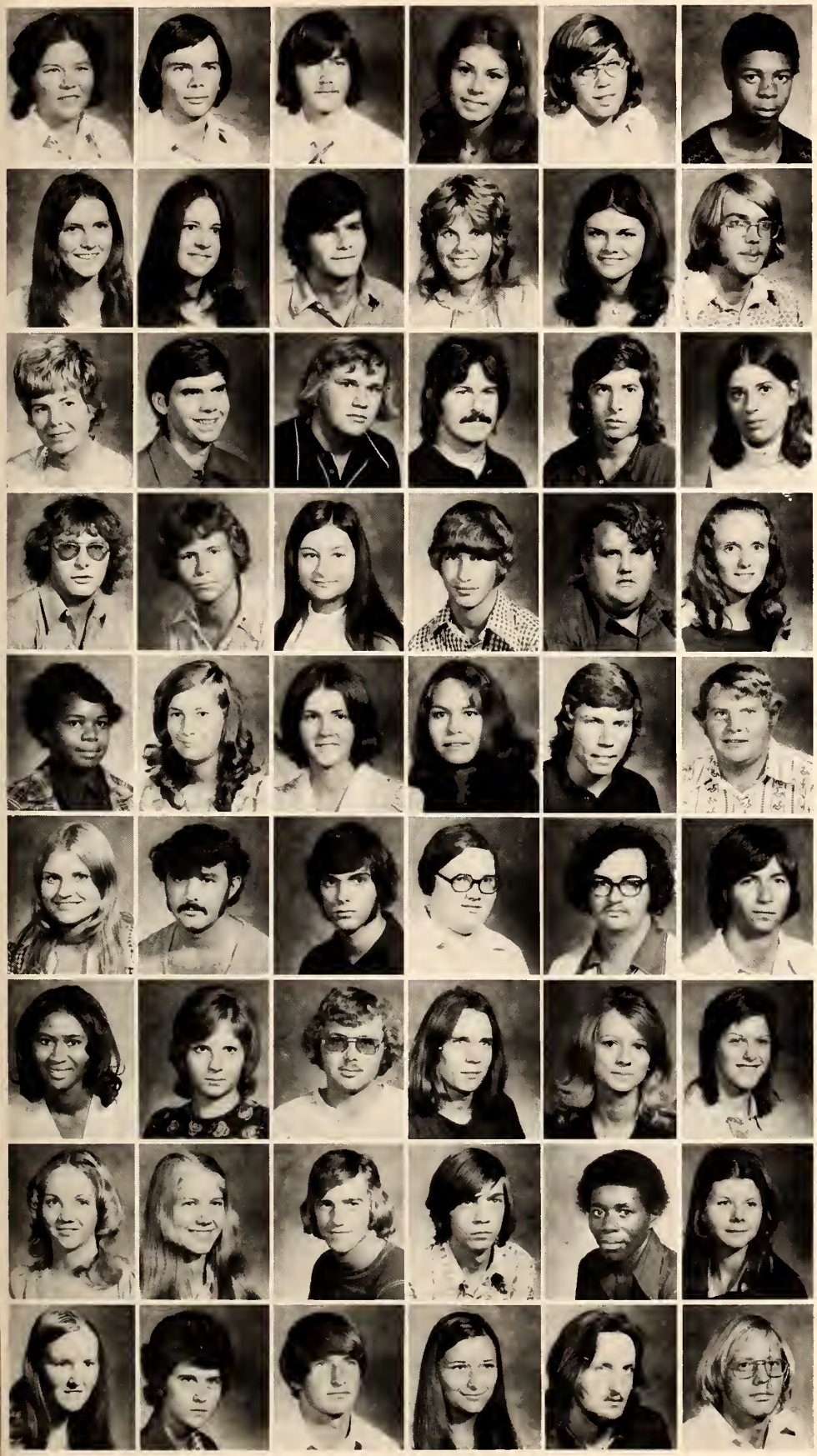

Marilyn Brasher, *Horn Lake*
Bobbie Bratton, *Southaven*
George Brewer, *Southaven*
Rebecca Brewer, *Batesville*
Eddie Bridges, *Clarksdale*
Timothy Briggs, *Lamar*

Sheila Briscoe, *Batesville*
Jerri Britt, *Olive Branch*
Charlie Brown, *Memphis*
Debi Brown, *Clarksdale*
Glenda Brown, *Grand Junction*
Larry Brown, *Charleston*

Mary Brown, *Nesbitt*
Paul Brown, *Sardis*
Terry Brown, *Nesbitt*
Thom Brown, *Walls*
Cecil Bryan, *Marks*
Sandra Bryan, *Calhoun City*

Perry Bryant, *Batesville*
Barry Bullington, *Southaven*
Rebecca Burford, *Sarah*
Steve Burford, *Coldwater*
Ron Burgess, *Wilson*
Debbie Burke, *Charleston*

Shiron Burkley, *Nesbitt*
Elsie Burnett, *Charleston*
Betty Burns, *Pope*
Sharon Burns, *Olive Branch*
Dennis Burton, *Olive Branch*
Robert Burton, *Michigan City*

Jean Buser, *Coldwater*
Donny Byars, *Pittsboro*
Randy Byars, *Marks*
Robyn Byrd, *Holly Springs*
Robert Byrd, *Memphis*

Wade Calvert, *Lambert*
Jean Campbell, *Como*
Mary Donna Campbell, *Nesbitt*
Gary Cannon, *Memphis*
Robert Capps, *Memphis*
Joan Caraway, *Hernando*

Mitzi Carlisle, *Holly Springs*
Beverly Carpenter, *Coldwater*
Lisa Carpenter, *Moscow, TN*
Van Carpenter, *Senatobia*
George Carr, *Charleston*
Lee Carruth, *Coldwater*

Sara Jane Carter, *Sardis*
Alice Castleberry, *Batesville*
Lucinda Chandler, *Coffeeville*
Chris Childress, *Senatobia*
Connie Chiles, *Memphis*
Lee Chrestman, *Holly Springs*
Orpree Chrestmen, *Southaven*

Bond Christie, *Memphis*
Darwin Clark, *Bruce*
Tony Clark, *Batesville*
Susan Cleveland, *Hernando*
Pat Cobb, *Clarksdale*
Mike Coker, *Vance*

Homer Cole, *Hernando*
Richard Cole, *Charleston*
Wayne Cole, *Summerville*
James Coleman, *Collierville*
Robert Coleman, *Lamar*
Dorothy Collier, *Dundee*

Pam Compton, *Sardis*
Mary Conley, *Grenada*
Theresa Conley, *Gore Springs*
Rick Connell, *Holly Springs*
Dianne Cooper, *Oxford*
Don Cooper, *Lake Cormorant*

Barry Corbitt, *Calhoun City*
Joseph Coscxa, *Southaven*
Eddie Cottrell, *Southaven*
Paulette Couch, *Memphis*
Hesley A. Cox, *Lake Cormorant*
Kathy Craig, *Nesbitt*

Saul Craine, *Holly Springs*
Billy Crane, *Holly Springs*
William Crane, *Holly Springs*
Lorri Crawford, *Water Valley*
Randi Crawford, *Southaven*
Teresa Crawford, *Como*

Michael Crocket, *Coldwater*
Teri Crostwait, *German Town*
Billy Crutchfield, *Bruce*
Patsy Crutchfield, *Bruce*
Janice Cunningham, *Charleston*
Sandra Cunningham, *Holly Springs*

Karen Cupps, *Southaven*
Pamela Currie, *Pontotoc*
Bette Dancy, *Lake Cormorant*
Margaret Darby, *Batesville*
Tommie Darby, *Charleston*
Cynthia Darnell, *Water Valley*

Lee Darnell, *Coldwater*
Carole Davidson, *Sledge*
Bryant Davis, *Batesville*
Charlene Davis, *Dundee*
Don Davis, *Batesville*
Eugene Davis, *Dundee*

Georgia Davis, *Coldwater*
Jimbo Davis, *Oakland*
Juanita Davis, *Batesville*
Raymond Davis, *Oxford*
Susan Davis, *Clarksdale*
Jimm Dawkins, *Sardis*

Pam Day, *Potts Camp*
Anthony Dean, *Oxford*
Mike Dean, *Coffeeville*
Debbie Deberry, *Hernando*
Millie Deberry, *Senatobia*
Cathy Denley, *Bruce*

John Dickerson, *Senatobia*
Joyce Dickey, *Batesville*
Sam Dickson, *Senatobia*
Isophene Dillard, *Potts Camp*
Benny Ray Dixon, *Oxford*
Deloise Dobbins, *Nesbitt*

Tommy Doddridge, *Olive Branch*
Eddie Dollahite, *Nesbitt*
Jacky Dorris, *Water Valley*
Wanda Dover, *Marks*
Terry Douglas, *Hernando*
Billie Dover, *Lambert*

Tara Doyle, *Marion*
Kathy Draper, *Sardis*
Verlene Dudley, *Senatobia*
Eric Duggan, *Holly Springs*
James Dunn, *Robinsonville*
Kathy Dunn, *Water Valley*

Carol Dunaway, *Tunica*
Joe Dunaway, *Lake Cormorant*
John Duncan, *Sardis*
Jan Dye, *Olive Branch*
Trilby Earnheart, *Hernando*
Eugene Echols, *Coldwater*

Gary Edwards, *Bruce*
Robert Edwards, *Memphis*
Shirley Edwards, *Marks*
Susan Edwards, *Charleston*
Vermacy Egerson, *Taylor*
Cecil Eldridge, *Senatobia*

Bertha Ellis, *Batesville*
Marylon Ellis, *Batesville*
Claxton Eubanks, *Southaven*
Bill Everett, *Lambert*
Joe Fant, *Holly Springs*
Jimmy Farrow, *Coldwater*

Doris Feaster, *Senatobia*
Stephen Felts, *Southaven*
James Ferguson, *Southaven*
Lisa Ferguson, *Coldwater*
Pam Ferguson, *Coldwater*
Glenda Fernandez, *Hernando*

Arlene Fisher, *Olive Branch*
Larry Fitts, *Pleasant Grove*
Floyd Fiveash, *Olive Branch*
Marcia Fleming, *Holly Springs*
Reba Flemmons, *Batesville*
Julie Fletcher, *Sardis*

Ben Flint, *Batesville*
Allen Floate, *Senatobia*
Cathy Flowers, *Southaven*
Joyce Flowers, *Oakland*
Sheryl Floyd, *Florissant*
Gaye Forbess, *Memphis*

Joe Forbess, *Memphis*
Anne Ruth Ford, *Lake Cormorant*
Charlotte Ford, *Marks*
Pamela Ford, *Batesville*
Trudy Fore, *Senatobia*
Christa Foster, *Batesville*

Denise Foster, *Tula*
Randal Fowler, *Memphis*
Susan Foster, *Collierville*
Alice Fox, *Charleston*
Rosa Frazier, *Batesville*
James Freeman, *Coldwater*

Mitchell Freeman, *Holly Springs*
Wendell Freeman, *Senatobia*
Patricia French, *Batesville*
Jack Gadd, *Hickory Flatt*
Cathy Galloway, *Hernando*
Woodrow Gamble, *Senatobia*

Mike Garrett, *Phillip*
Cleotha Garrison, *Collierville*
John Gee, *Tutwiler*
Edward George, *Coldwater*
Earnestine Gheaton, *Enid*
Velma Gladden, *Hernando*

Sampson Glass, *Bruce*
Mike Glenn, *Memphis*
Carlene Glover, *Potts Camp*
Shirley Glover, *Como*
Sonny Glover, *Memphis*
Billy Goodson, *Calhoun City*

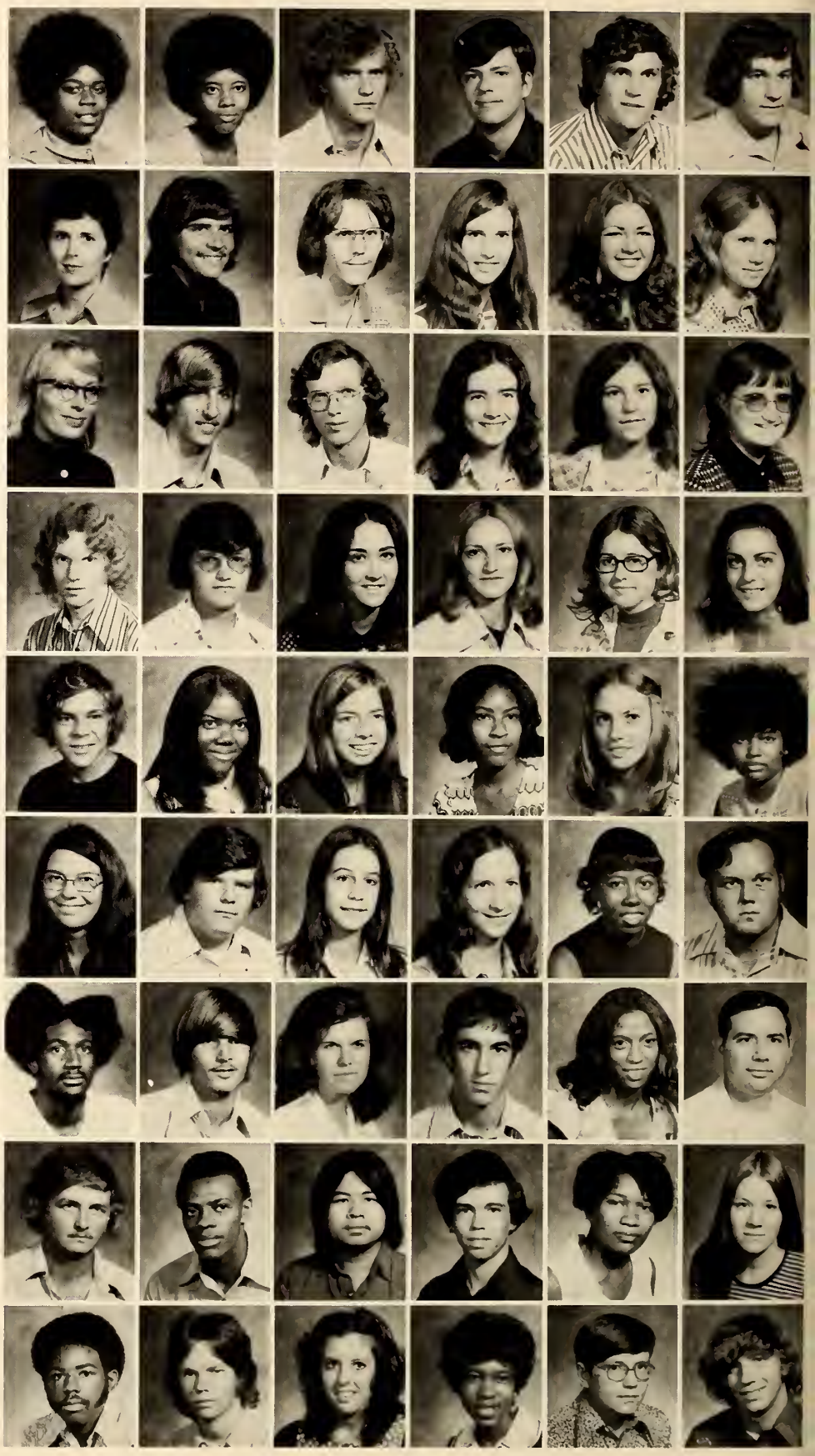

Nancie Goodwin, *Senatobia*
Micheal Goolsby, *Hernando*
Dennis Grady, *Senatobia*
Ken Gragg, *Millington*
Harold Graham, *Sardis*
William Graham, *Summerville*

William Gray, *Coffeeville*
Joyce Green, *Oxford*
Lula Greene, *Marks*
Tommie Greene, *Brazil*
Deborah Gregg, *Clarksdale*
Gary Gregg, *Memphis*

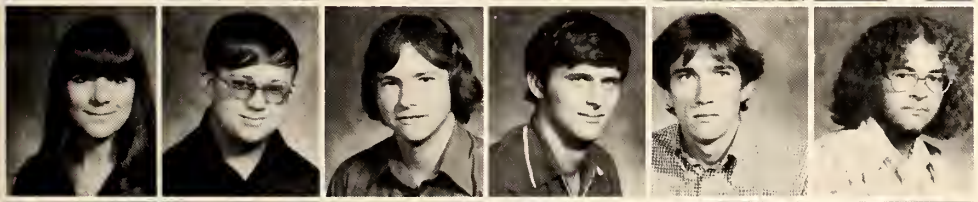

Nina Griffin, *Ashland*
Ricky Griffin, *Bruce*
Hal Griffis, *Batesville*
John Grisham, *Southaven*
Steve Gulledge, *Bruce*
Marvin Gurner, *Water Valley*

Connie Hackman, *Charleston*
Alan Hadley, *Walls*
Judy Hairston, *Memphis*
Pat Hales, *Southaven*
Randy Hales, *Lambert*
Randy Hall, *Southaven*

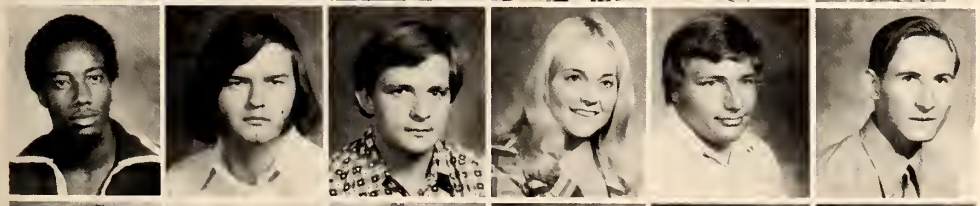

Theaudry Hall, *Batesville*
John Hallister, *Batesville*
Jerry Hamilton, *Vardaman*
Julia Hamilton, *Memphis*
Woody Hamilton, *Horn Lake*
Robert Hamm, *Sardis*

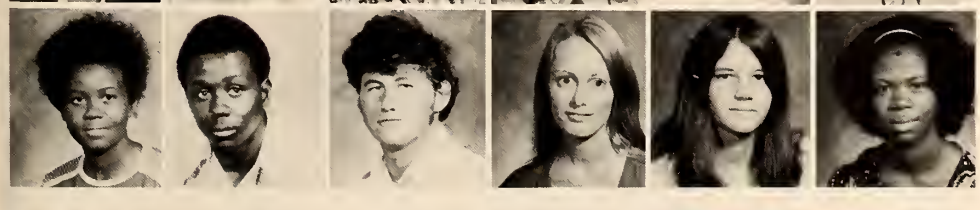

Christine Handy, *Sledge*
Dennis Handy, *Sledge*
Kenneth Hanelson, *Charleston*
Nancy Hanna, *Olive Branch*
Donna Harbor, *Coffeeville*
Linda Harden, *Abbeville*

Debbie Hardwick, *Senatobia*
Curtis Hardy, *Memphis*
George Hardy, *Pope*
Jan Hardy, *Charleston*
Alice Harper, *Hernando*
Bobby Harrell, *Falcon*

Wayne Harris, *Hernando*
Barbara Harrison, *Olive Branch*
Cecil Harrison, *Batesville*
Dessie Harrison, *Bruce*
Holly Hart, *Water Valley*
Lucy Hart, *Memphis*

Richard Hartley, *Batesville*
Ethel Haven, *Byhalia*
Mickey Harvey, *Enid*
Cynthia Hawkins, *Webb*
Dennis Hawkins, *Coldwater*
Erma Hawkins, *Coldwater*

Hugh Hawkins, *Tunica*
Terry Hawkins, *Walls*
Barbara Hayes, *Tunica*
Kathryn Hayes, *Tunica*
Ken Head, *Stoutland, MO*
Laura Head, *Stoutland, MO*

Allie Henderson, *Hernando*
Bernard Henderson, *Batesville*
Deborah Hensley, *Southaven*
Bobby Hentz, *Pope*
Linda Hentz, *Batesville*
Johnny Herod, *Water Valley*

Eddie Higgenbottom, *Senatobia*
Carolyn Hill, *Sikeston, MO*
Everett Hill, *Lake Cormorant*
Mike Hill, *Tunica*
Robert Hill, *Senatobia*
Willie Hill, *Olive Branch*

George Hilliard, *Hernando*
Jean Hodge, *Southaven*
Sandra Hodges, *Grenada*
Sharon Hodge, *Oxford*
Bryan Hogan, *Batesville*
Melanie Hogan, *Hernando*

Mina Hogan, *Batesville*
Ramona Holbrook, *Holly Springs*
Tommy Holcomb, *Memphis*
Becky Holley, *Memphis*
Bill Holliday, *Como*
Freddy Hollis, *Vardaman*

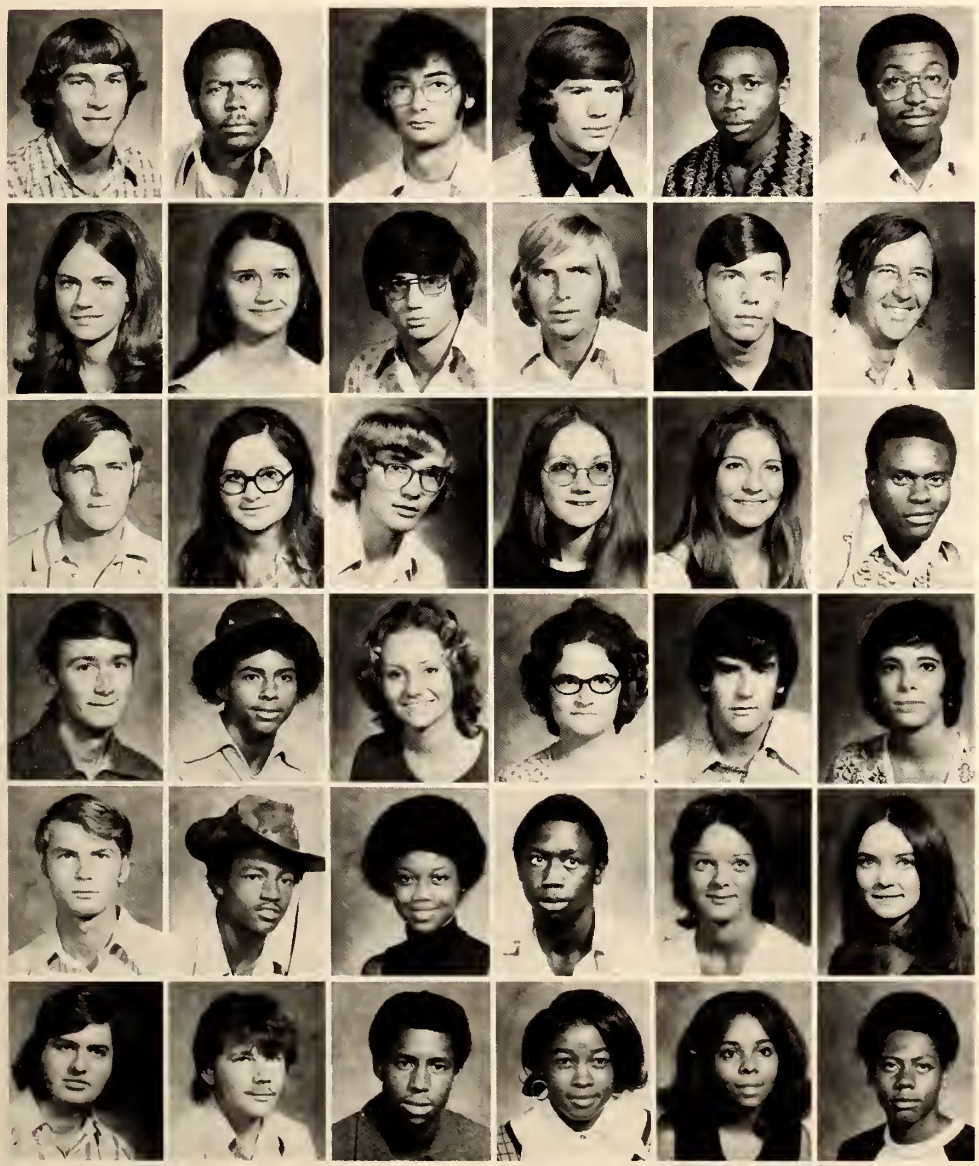

Andrew Holloway, *Walls*
David Holloway, *Crowder*
William Holloway, *Sardis*
Rex Hollowell, *Oxford*
Clyde Holman, *Marks*
Robert Holmes, *Reform*

Amanda Honeycutt, *Calhoun City*
Carolyn Hood, *Sledge*
Steve Hooten, *Southaven*
Charles Hoover, *Ashland*
John Horwood, *Enid*
Charles Houck, *Senatobia*

James Houck, *Hernando*
Susan Houck, *Holly Springs*
Bobby Howard, *Potts Camp*
Dorothy Howard, *Enid*
Dale Howell, *Como*
David Howell, *Water Valley*

Jerry Hubbard, *Calhoun City*
Oscar Hubbard, *Calhoun City*
Dianne Hucaby, *Banner*
Deborah Hudson, *Coldwater*
Glenn Hudspeth, *Ashland*
Sherry Hudspeth, *Hickory Flatt*

Patirck Huggins, *Oxford*
William Hughes, *Red Banks*
Annie Humphreys, *Senatobia*
Richard Humphreys, *Senatobia*
Kathy Hunter, *Memphis*
Donna Hurdle, *Taylor*

Maukice Hurdle, *Holly Springs*
Danny Ingram, *Coldwater*
Charles Isom, *Lamar*
Emma Jackson, *Coldwater*
Michelle Jackson, *Hernando*
Robert Jackson, *Marks*

Monica Jamison, *Independence*
Loretta Jefferson, *Bruce*
Barry Jenkins, *Batesville*
Martha Jenkins, *Water Valley*
Mike Jenkins, *Southaven*
Donna Jennings, *Memphis*

Johnnie Jennings, *Derma*
Luanne Jennings, *Tutwiler*
Bonnie Johns, *Clarksdale*
Bankston Johnson, *Hernando*
Billy Johnson, *Tunica*
Doris Johnson, *Coldwater*

Flora Johnson, *Batesville*
Jeanette Johnson, *Crenshaw*
Judy Johnson, *Batesville*
Steve Johnson, *Byhalia*
Willie Lee Johnson, *Glendora*
Bobby Jones, *Oxford*

Debbie Jones, *Memphis*
Downs Jones, *Lambert*
Edna Jones, *Potts Camp*
Paul Jordon, *Ashland*
Gary Joslin, *Batesville*
Bettye Kandall, *Webb*

Kathy Keen, *Water Valley*
Juelene Kelly, *Oxford*
Annie Kelsey, *Hernando*
Cartrell Kelson, *Crenshaw*
Charles Kemper, *Southaven*
William Kendall, *Webb*

Kay Killman, *Clarksdale*
Lynette King, *Oxford*
Teresa Kinard, *Memphis*
Tommie King, *Tunica*
Dan Kohut, *Hernando*
Deborah Koonce, *Coffeeville*

Danny Krag, *Memphis*
Jim Kyle, *Tillatobia*
Russell Lamb, *Southaven*
Con Lambert, *Sardis*
Barbara Lane, *Olive Branch*
Sandra Lattatte, *Walls*

Donnie Laughter, *Hernando*
Rita Laughter, *Hernando*
Wanda Lawrence, *Batesville*
Billy Lawson, *Batesville*
Christopher Lawson, *Batesville*
Angela Lee, *Byhalia*

Frances Lee, *Batesville*
Richard Lee, *Guatemala, GU*
Robert Lee, *Coldwater*
Rosie Lee, *Senatobia*
Annie Lester, *Potts Camp*
Lynette Lester, *Batesville*

Gladys Lester, *Courtland*
Marilyn Lesure, *Coldwater*
Robert Lewallen, *Batesville*
Phyllis Liles, *Holly Springs*
Linda Lipford, *coldwater*
Sammie Lipsey, *Marks*

Ceathey Lloyd, *Courtland*
Martha Lockhart, *Oxford*
Jerry Loden, *Holcomb*
Beth Logan, *Lambert*
Cheryl Long, *Marks*
Lynda Long, *Oxford*

Criss Lott, *Batesville*
Pearline Love, *Coldwater*
Thurman Love, *Houlka*
Virginia Love, *Coldwater*
Joe Lovett, *Webb*
David Lowe, *Senatobia*

Joel Lowe, *Senatobia*
Charlie Lum, *Tunica*
John Luzora, *Miami Lakes, FL*
Gloria Mack, *Coldwater*
Willie Madison, *Batesville*
Doug Maham, *Olive Branch*

Stephanie Mallory, *Calhoun City*
William Malone, *Hernando*
John Makin, *Memphis*
Richard Mann, *Bruce*
William Mann, *Bruce*
Debbie Manual, *Charleston*

Laura Marquis, *Oxford*
Anthony Marion, *Waterford*
Ramona Markham, *Potts Camp*
Carol Marsh, *Hernando*
Gary Martin, *Walls*
Glennie Martin, *Falcon*

Janice Martin, *Oxford*
Anita Massey, *Marks*
Debbie Masses, *Bruce*
Louise Massey, *Coldwater*
Arthur Massie, *Sardis*
Linda Matthews, *Sledge*

Shelia May, *Senatobia*
Buddy Mayfield, *Senatobia*
Diane Mays, *Batesville*
Deborah Maxey, *Hernando*
Carey McAlexander, *Potts Camp*
Dorothy McAlexander, *Holly Springs*

Marjorie McAlexander, *Water Valley*
Corwin McCain, *Gore Springs*
Herman McCammon, *Scobey*
Patricia McCauty, *Hernando*
Rhonda McCormick, *Houlka*
Sheree McCormick, *Bruce*

Paula McCurley, *Nesbitt*
June McDaniel, *Sledge*
Ken McDaniel, *Coldwater*
William McDaniel, *Sledge*
William McDaniel, *Batesville*
Anita McElroy, *Hernando*

James McEwen, *Senatobia*
John McGehee, *Senatobia*
Willie McGill, *Southaven*
Gregory McGlendon, *Holly Springs*
Vinion McGowan, *Oxford*
Bill McKenzie, *Southaven*

Deborah McKeown, *Oxford*
Mary McKinney, *Batesville*
Shirley McKinney, *Sardis*
Danny McKittrick, *Batesville*
Carolyn McLain, *Booneville*
Sharon McMahan, *Memphis*

H. D. McNich, *Memphis*
Robert Meredith, *Hernando*
Walter Meredith, *Hernando*
Earnest Miller, *Waterford*
Judy Miller, *Hernando*
Maxine Miller, *Nesbitt*

Timothy Miller, *Yardley, PA*
Willie Milligan, *Hernando*
Frederick Mills, *Calhoun City*
Rose Ann Mills, *Hickory Flatt*
Lowell Mims, *Jackson*
Randy Mize, *Oxford*

Tommy Mize, *Tula*
Ahmad Mohammadi, *University*
Perry Montague, *Sommerville*
Jelene Montz, *Oxford*
Gary Mooneyham, *Memphis*
Brady Moore, *Olive Branch*

Gwendollon Moore, *Red Banks*
Kenny Moore, *Lambert*
Mike Moore, *Olive Branch*
Wayne Moore, *Coldwater*
Doshie Morgan, *Clarksdale*
Gerald Morgan, *Olive Branch*

Henry Morgan, *Lake Cormorant*
Annetta Morris, *Batesville*
Sandra Morris, *Merigold*
Walter Morris, *Southaven*
Zandra Morris, *Water Valley*
Priscilla Mulkey, *Bruce*

Joe Mullen, *Charleston*
Kenneth Mullin, *Oxford*
Myra Murchison, *Como*
Stephen Murphree, *Randolph*
David Murphy, *Nesbitt*
John Myles, *Sumner*

Willie Nash, *Batesville*
Bess Neal, *Batesville*
Johnny Neergaard, *Hernando*
Carolyn Ann Nelson, *Marks*
Elton Nelson, *Southaven*
John Nelson, *Senatobia*

Micheal Nelson, *Oxford*
Debra Newsom, *Charleston*
Lena Newsom, *Byhalia*
Mary Newton, *Charleston*
Stella Nicks, *Abbeville*
James Nickson, *Tunica*

John Nix, *Memphis*
Myra Nix, *Big Creek*
Dell Norwood, *Batesville*
Marvin O'Bannon, *Grenada*
Willie Odom, *Batesville*
Patrick Oigbokie, *Benin City*

Cleather Oliver, *Dundee*
Gayle O'Neal, *Sarah*
Linda O'Neal, *Senatobia*
Dianne Orange, *Oxford*
William Orange, *Oxford*
Louise Orman, *Hickory Flatt*

David Ownes, *Oxford*
Sam Pair, *Memphis*
John Paois
Allan Parker, *Oxford*
Jimmy Parker, *Sledge*
Keith Parker, *Batesville*

Oliver Parker, *Marks*
Walton Parker, *Coffeeville*
Gwen Parks, *Southaven*
Randy Parks, *Memphis*
Gary Parrish, *Southaven*
Cindy Patridge, *Southaven*

Lois Pass, *Calhoun City*
Jacque Patterson, *Southaven*
Virginia Patterson, *Oxford*
Danny Payne, *Senatobia*
Mary Peacock, *Cleveland*
Jesse Pearson, *Oxford*

Roger Pearson, *Taylor*
Frederick Pege, *Memphis*
Debbie Pegram, *Dundee*
Bonnie Perkins, *Water Valley*
David Perkins, *Olive Branch*
Mike Perkins, *Sledge*

Randy Perkins, *Marks*
Toby Perry, *Tunica*
Stephanie Peyton, *Coldwater*
Leon Phipps, *Sledge*
Bobby Pickard, *Nesbitt*
Donald Pickering, *Southaven*

Lavonne Peirce, *Tunica*
Patsy Pipkin, *Senatobia*
Ricky Pipkin, *Potts Camp*
Amos Pitts, *Coldwater*
Cheryl Plunk, *Memphis*
Lewis Poe, *Southaven*

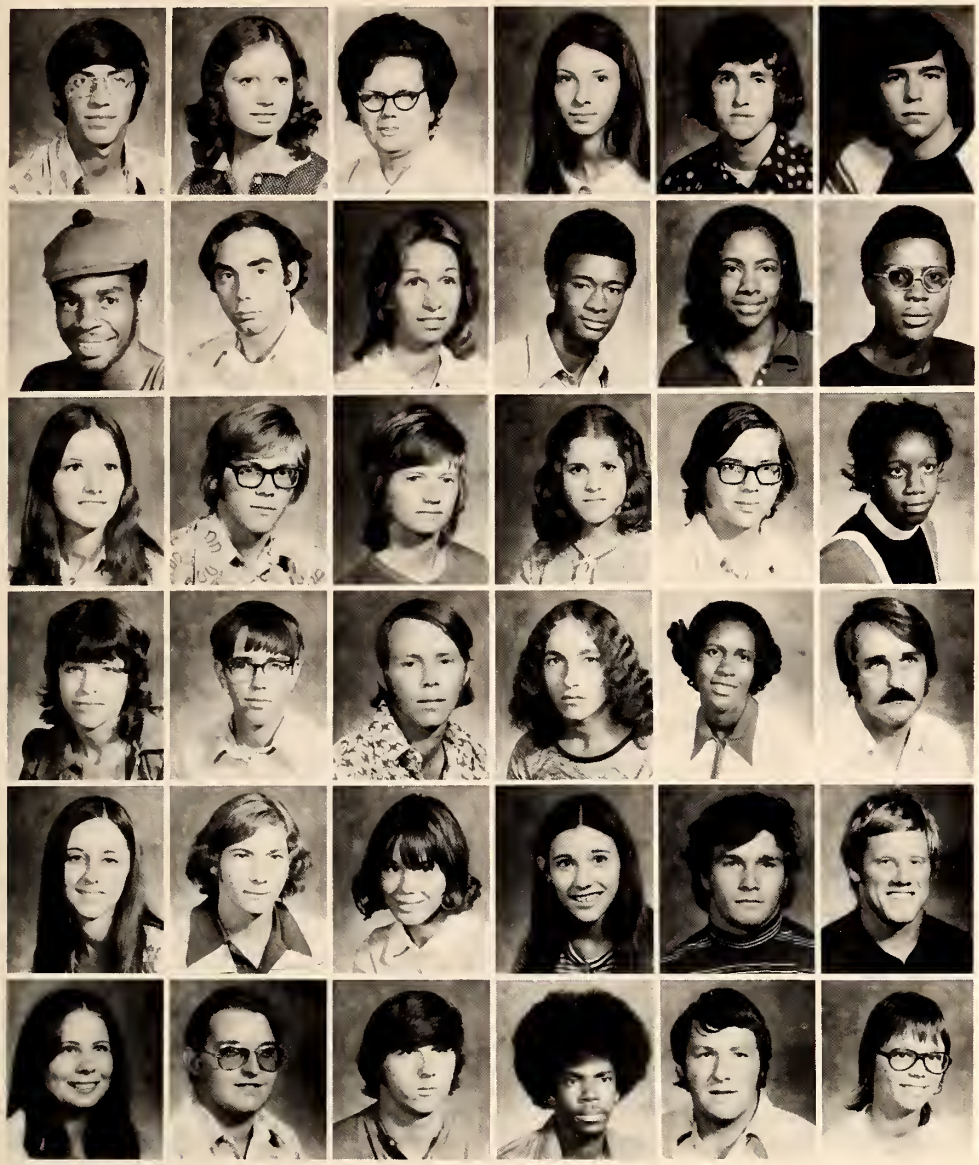

Mike Poff, *Ashland*
Joan Pope, *Koscuisko*
Martha Potts, *Water Valley*
Theresa Potts, *Sardis*
Chuck Pounders, *Lake Cormorant*
Jeffery Pounders, *Hernando*

Larry Powell, *Calhoun City*
Lenn Powell, *Lake Cormorant*
Marcia Powell, *Lake Cormorant*
Bobby Pratt, *Calhoun City*
Joyce Pratt, *Calhoun City*
Robert Presley, *Sardis*

Sandra Pressgrove, *Charleston*
Mike Prestage, *Lambert*
Vicki Price, *Memphis*
Pat Quillen, *Bruce*
Dennis Radford, *Batesville*
Daisy Ramsey, *Coldwater*

Christy Ray, *Southaven*
Bob Reaves, *Hernando*
James Red, *Sarah*
Gary Redwine, *Water Valley*
Betty Reed, *Senatobia*
Kerry Reese, *Walls*

Mary Reid, *Hernando*
Randal Reiter, *Memphis*
Debbie Renfro, *Southaven*
Marta Renfro, *Southaven*
Mike Renfro, *Memphis*
Edward Reynolds, *Memphis*

Cheryl Rhodes, *Como*
Durward Riales, *Senatobia*
Gary Richardson, *Southaven*
James Richmond, *Holly Springs*
William Riddell, *Tunica*
Bobbie Rider, *Coffeeville*

Charolotte Rikard, *Oxford*
Hal Riley, *Byhalia*
Jim Riley, *Martin*
Polly Riley, *Batesville*
Carolyn Roane, *Banner*
Becky Roberson, *Scott*

Debbie Roberson, *Southaven*
Joey Roberson, *Hernando*
Celia Roberts, *University*
David Roberts, *Senatobia*
Harold Roberts, *Coldwater*
Paul Roberts, *Batesville*

Greg Robertson, *Clarksdale*
Nita Robertson, *Calhoun City*
Charles Robinson, *Hernando*
Lee Robison, *Batesville*
Alma Robinzine, *Marks*
Doris M. Rogers, *Como*

Donald Rosenkrans, *Hernando*
Debbie Rowan, *Senatobia*
Deborah Rowan, *Batesville*
Teresa Russell, *Sardis*
Gail Russom, *Holly Springs*
Margaret Russom, *Holly Springs*

Dorothy Sanders, *Water Valley*
John Sanders, *Somerville*
Elsie Sandidge, *Hernando*
Carey Sartain, *Water Valley*
Robert Sartin, *Lambert*
Robert Sasser, *German Town*

Richard Saucier, *Batesville*
Edwin Savage, *Coldwater*
Velera Savage, *Como*
Susan Schaeffer, *Senatobia*
Chris Scherff, *Holly Springs*
Sid Schuh, *Clarksdale*

Bobbi Schultz, *Southaven*
Conway Schuster, *Waterford*
Rosanne Schwalenberg, *Calhoun City*
Susan Scogin, *Memphis*
Dena Scott, *Walls*
Layton Scott, *Walls*

Karen Seals, *Oxford*
Cindy Segars, *Marks*
Irma Self, *Senatobia*
Jacquie Serros, *Southaven*
Bonnie Sewell, *Southaven*
Dennis Shackleford, *Coldwater*

Marsha Shackleford, *Hernando*
Theresa Shackleford, *Byhalia*
Elaine Sharp, *Duck Hill*
Beverly Shaw, *Holly Springs*
Johnny Shaw, *Memphis*
Mary Shaw, *Batesville*

Tim Shaw, *Waterford*
Perry Shegog, *Charleston*

Eugene Shields, *Grenada*
Debra Simmons, *Water Valley*
Patricia Simon, *Memphis*
Bette Simpson, *Ashland*
Larry Simpson, *Hickory Flatt*
Gary Sinquefield, *Senatobia*

Mike Skelton, *Southaven*
Leigh Skidmore, *Senatobia*
Sheree Small, *Tunica*
Ramona Smart, *Holly Springs*
Albert Smith, *Swan Lake*
Charlie Smith, *Coldwater*

Claire Smith, *Germantown*
Debbie Smith, *Southaven*
Donna Smith, *Memphis*
Ervin Smith, *Waterford*
Francis Smith, *Arkabutla*
James Smith, *Oxford*

Lee Smith, *Charleston*
Lynn Smith, *Holly Springs*
Michael Smith, *Hernando*
Mike Smith, *Coldwater*
Mike Smith, *Oxford*
Robert Smith, *Horn Lake*

Tony Smith, *Coldwater*
Tony Smith, *Senatobia*
Vicki Smith, *Senatobia*
Deborah Sowell, *Senatobia*
Jerry Sparks, *Potts Camp*
Ester Spearman, *Glendora*

Susan Spencer, *Memphis*
Qunce Sprawling, *Walls*
William Stanford, *Memphis*
Becky Stanley, *Walls*
Louise Stanton, *Tunica*
Tommy Starks, *Southaven*

Kenny Statham, *Senatobia*
Ernest Stephens, *Lamar*
Harold Stewart, *Holly Springs*
John Stewart, *Horn Lake*
Tom Stockett, *Clarksdale*
Paula Stone, *Memphis*

Reda Stone, *Horn Lake*
Michael Stovall, *Belen*
Gary Strickland, *Sardis*
Chip Sugar, *Tunica*
Verdene Suggs, *Tunica*
Tim Sutherland, *Water Valley*

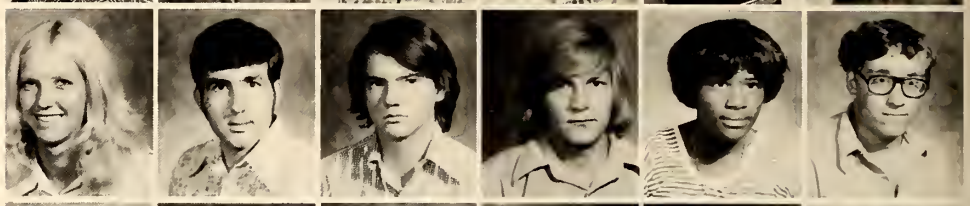

Howard Swims, *Holcomb*
Donna Sykes, *Grenada*
Rickey Talley, *Memphis*
John Tamke, *Senatobia*
Anita Terrance, *Memphis*
Doris Taylor, *Sardis*

Dorothy Taylor, *Sardis*
Kathy Taylor, *Coldwater*
Kreig Taylor, *Memphis*
Ossie Taylor, *Holly Springs*
Catherine Terrell, *Southaven*
Cheryl Terrell, *Memphis*

Leath Terry, *Coldwater*
Richard Thibbodeaux, *Oxford*
Beth Thomas, *Batesville*
Lent Thomas, *Batesville*
Alan Thompson, *Hickory Flatt*
Larry Thompson, *Memphis*

Lenda Thompson, *Darling*
Taffy Thompson, *Marks*
Tina Thompson, *Senatobia*
Tumos Thompson, *Coahoma*
Lemuel Threstt, *Hernando*
Harold Todd, *Holly Springs*

Janice Tolbert, *Coldwater*
Herald Toles, *Oxford*
Garda Tommi, *Marks*
Gene Torti, *Clarksdale*
Johnny Tovett, *Walls*
Jasper Towner, *Marks*

Jamie Tribble, *Hernando*
Anthony Trotter, *Oakland*
Janice Trotter, *Marks*
Jeanne Trotter, *Sardis*
Micheal Tubbs, *Southaven*
Mike Tubbs, *Southaven*

Debra Tucker, *Senatobia*
Neal Tucker, *Marks*
Sheila Tucker, *Batesville*
Terri Tucker, *Memphis*
Vivian Tucker, *Como*
Carolyn Turner, *Coldwater*

Pattie Turner, *Bruce*

Shelia Turner, *Batesville*
Thomas Turner, *Batesville*
Lydia Tvede, *Memphis*
Elizabeth Tyson, *Coldwater*
Jo Ursery, *Ashland*
Roy Valentine, *Memphis*

Bobbie Vance, *Batesville*
Sandra Vann, *Memphis*
Tim Vanzant, *Hickory Flatt*
Larry Vaughn, *Olive Branch*
Ovitta Vaughn, *Olive Branch*
Connie Vick, *Pope*

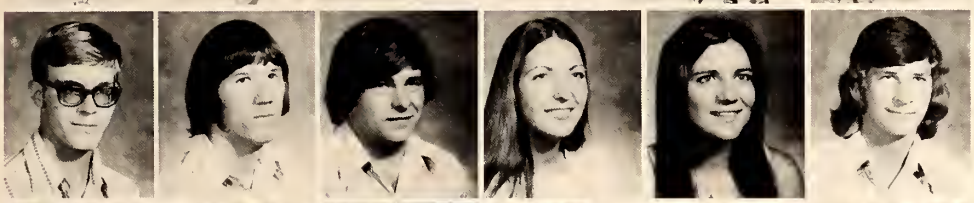

Tim Viner, *Lyon*
Alfred Voss, *Coldwater*
Kevin Voyles, *Olive Branch*
Sandra Voyles, *Coldwater*
Carole Wade, *Lambert*
David Wages, *Senatobia*

Alan Walker, *Olive Branch*
Joyce Walker, *Holly Springs*
Larry Walker, *Olive Branch*
Shirley Walker, *Oxford*
Gerald Wallace, *Coldwater*
Robert Wallace, *Como*

Danny Walter, *Tillatobia*
George Walters, *Holly Springs*
Donald Walthall, *Southaven*
Frankie Walthall, *Southaven*
Joe Walton, *Clarksdale*
Martha Ward, *Pleasant Grove*

Pam Ward, *Oxford*
Cindy Ware, *Clarksdale*
Ginny Warren, *Sardis*
Stanley Warren, *Hickory Flatt*
Roger Washington, *Webb*
Pam Watson, *Olive Branch*

David Watts, *Potts Camp*
George Weatherford, *Holly Springs*
Belinda Webb, *Coldwater*
Larry Webb, *Sarah*
Vicki Weeks, *Lilbourn, MO*
Wanda Werner, *Memphis*

Bobby White, *Byhalia*
Charles White, *Hernando*
Dale White, *Sardis*
David White, *Hernando*
Jimmy White, *Holly Springs*
JImmie White, *Calhoun City*

Ruby White, *Oakland*
Sheila White, *Memphis*
Tommy White, *Batesville*
Wanda White, *Oxford*
Eugene Whiting, *Como*
Terry Whittaker, *Southaven*

Debbie Whitten, *Southaven*

Nancy Whitten, *Batesville*

Dorothy Whitty, *Covington, TN*

Bonnie Wiley, *Oxford*
John Wilkerson, *Batesville*
Peggy Wilkerson, *Charleston*
Ricky Wilkerson, *Blue Mountain*
Kimber Wilkins, *Lake Cormorant*
Paul Willett, *Memphis*

Austin William, *Oxford*
Debbie Williams, *Lambert*
Dorothy Williams, *Batesville*
Frances Williams, *Sardis*
Janet Williams, *Coldwater*
Jessie Williams, *Mt. Pleasant*

Paul Williams, *Pope*
Shirley Williams, *Tunica*
Vicki Williams, *Como*
Warren Williams, *Millington*
Steve Williamson, *Memphis*
Adell Willis, *Horn Lake*

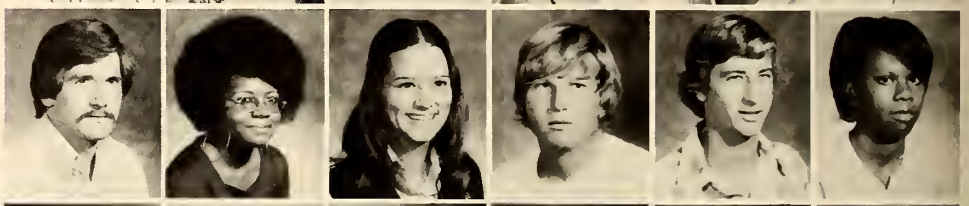

Carla Willis, *Enid*
Roger Willis, *Enid*
Greg Wilson, *Southaven*
James Wilson, *Marks*
John A. Wilson, *Senatobia*
Leroy Wilson, *Waterford*

Ronald Wimberly, *Walls*
Jerry Wing, *Webb*
Stewart Wingate, *Hernando*
Kenneth Winter, *Bruce*
Susan Wismiller, *Olive Branch*
Melvin Earl Woodard, *Tunica*

Eugenia Woodruff, *Courtland*
Richard Woodruff, *Charleston*
Percy Woods, *Crowder*
Stewart Woods, *Tunica*
Carole Worthington, *Collierville, TN*
Myra Wray, *Booneville*

Katherine Wright, *Batesville*
William Wright, *Holly Springs*
Clinton Yarber, *Oxford*
David Young, *Memphis*
Judy Youngblood, *Southaven*

Special Students

Alfred Aron, *Coldwater*
William Brown, *Nesbitt*
Willie Buford, *Coldwater*
Charlaine Camp, *Senatobia*

Cherry Certron, *Oxford*
Thomas Collins, *Calhoun City*
Billy Crawford, *Hernando*
Herman Flowers, *Batesville*

Charles Fox, *Oxford*
J. D. Goodwin, *Senatobia*
Kenneth Greis, *Royal, AR*
Roy Hairston, *Oxford*

Martha Harvey, *Somerville*
Shelia Miller, *Batesville*
Mark A. Piranti, *Marion, AR*
Sharon Shelton, *Senatobia*

Cosmetology

Sue Anglin, *Bruce*
Gail Barron, *Clarksdale*
Rebecca Burks, *Charleston*
Odessia Byers, *Holly Springs*
Lillian Hinton, *Batesville*
Edna Holliday, *Senatobia*

Freddie Joyner, *Holly Springs*
Diane Joseph, *Clarksdale*
Pam Lawler, *Holly Springs*
Beverly Medlin, *Hernando*
Nancy Murphy, *Merigold*
Geraldine Oliphant, *Oxford*

Carolyn Rhodes, *Como*
Linda Still, *Robinsonville*
Thomas Taylor, *Calhoun City*
Donna Tincher, *Como*
Rose Anne Wylie, *Vicksburg*
Janice Young, *Byhalia*

Licensed Practical Nursing

Henrine Battle, *Batesville*
Peggy Bennett, *Charleston*
Clara Busby, *Oxford*
Janet Caldwell, *Oxford*
Charolette Caples, *Bruce*
Wanda Clark, *Bruce*

Barbara Collins, *Bruce*
Cheyenne Joiner, *Oxford*
Gwendolyn Jones, *Water Valley*
Shevawn Kelly, *Oxford*
Anneliese Markwell, *Coldwater*

Vicki Massey, *Bruce*
Erma Jene McCallum, *Potts Camp*
Anne Mitchell, *Batesville*
Debbie Parker, *Bruce*
Lois Reeves, *Oxford*
Annie Roy, *Abbeville*

Marie Sanford, *Como*
Faye Skeen, *Senatobia*
Lucille Tidwell, *Water Valley*
Patricia Tidwell, *Oxford*
Majorie Wells, *Oxford*
Christine Yu, *University*

UNION BLVD.
WEST ST.

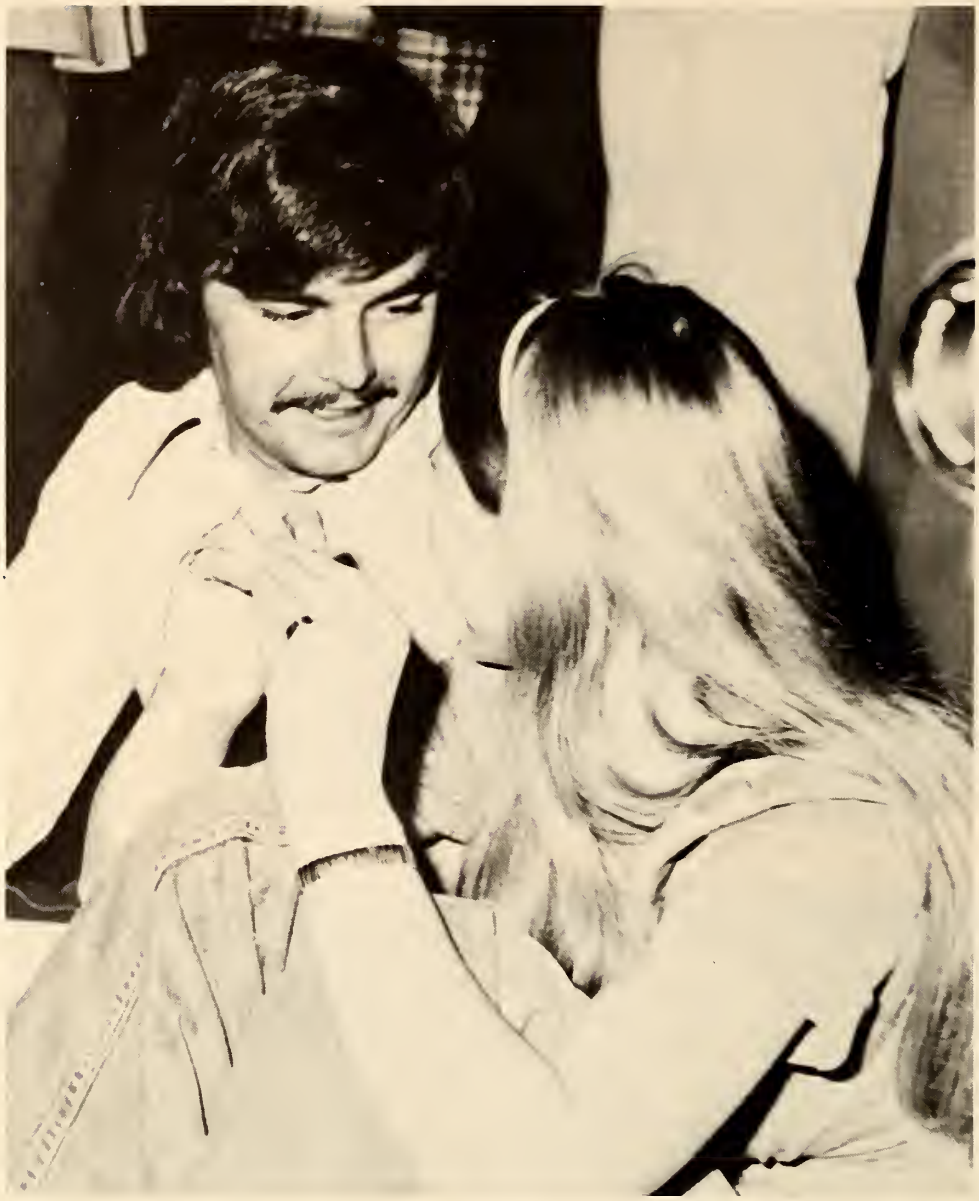

ROCKETEER 1974 Honors 'Mr. Mac'

To Reese D. McLendon, whose hand has guided Northwest Mississippi Junior College the last 21 years during a period of phenomenal growth, this yearbook is respectfully dedicated.

With foresight and dedication, 'Mr. Mac' undertook the leadership of Northwest in 1953 as the third president of a school with an enrollment of 221 and a physical plant worth $750,000. On June 30, 1974, he will relinquish the reins of leadership of one of the major educational institutions of the Mid-South. Today, more than 2,300 individuals are enrolled, on and off campus, in programs directed by Northwest Junior College which now has a physical plant worth more than $10 million.

'Mr. Mac's' personal credo, "Nothing but the best for Northwest," the foundation upon which the college has grown, is reflected in the remarkable growth of the last two decades. The principles suggested by the phrase have been applied to every aspect of the academic community — the student body, faculty and staff, as well as the buildings. From 1953 to 1974, 'the best for Northwest' also described the leadership provided by the man who coined the phrase.

Reese D. McLendon dedicated himself completely to his job as President of Northwest Junior College. And in this respect, he became an example for everyone. In order for a college to experience such rapid growth, vision with a timetable was required, and so were long hours and hard work. And 'Mr. Mac' supplied whatever ingredient of leadership the task demanded.

On behalf of the faculty, the staff, the residents of Northwest's district, and the thousands of students who will, for many years to come, be the benefactors of 'Mr. Mac's' unselfish service to Northwest Mississippi Junior College — for all of us — we dedicate this yearbook to 'Mr. Mac.' And, in so doing, we wish for the McLendons that which 'Mr. Mac' has given us — NOTHING BUT THE BEST.

Directory

— A —

Adair, Donald — 87, 211
Adair, William — 195
Adams, Rosa Mae — 84, 195
Adams, Steven Dudley — 91, 211
Adams, Terry Lee — 211
Adler, Stephen Howard — 211
Aiken, Paul Edward — 99, 211
Ainsworth, Miley Eugene — 211
Ainsworth, Vicki Elaine — 127, 133, 186, 211
Akins, Robert Tulon — 90, 91, 132, 151, 153, 211
Alexander, Geneva — 82
Aldridge, Donald Ray — 195
Aldridge, Sammie Wayne — 151, 162, 195
Aldy, Roy Mitchell — 92, 102, 211
Alexander, Charles S. — 195
Alexander, Julia Isabelle — 94, 195
Alexander, Larry Henry — 211
Alexander, Mae Willie — 99
Alldredge, James Daniel — 90, 91, 151, 155, 211
Allen, Earnestine — 77, 94, 180, 195
Allen, Jeffrey Lewis — 211
Allen, Michael Keith — 211
Allen, Nancy Lynn — 88, 211
Amenkhienan, Felix E. — 1, 84, 85, 101, 103, 106, 114, 134, 194, 195
Anderson, Marilyn Marie — 211
Anderson, Mary Alice — 84, 94, 211
Anderson, Roxanne — 211
Anglin, Pamela Jean — 91, 211
Anglin, Zarah Sue — 79, 232
Anthony, Julie Lamar — 211
Armstead, Fred L. — 92, 211
Armstrong, Annie Jean — 195
Armstrong, Barbara — 211
Arnold, Deanna Elizabeth — 211
Aron, Alfred Farris — 231
Arrington, Janet B.
Ash, Liesa Clare — 99, 211
Ashe, Betty Lois — 88, 180, 211
Austin, William Earl — 80, 96, 99, 230
Avant, Jessie Craig — 83, 113, 195
Aven, Gerald Marvin Jr. — 102, 211
Avent, Debbie Lynn
Avent, Gloria Armandia — 80, 96, 211
Avery, Charles Thomas II — 195
Avery, Jacqulin — 94, 211
Ayles, Catherine Ruth — 211

— B —

Babb, Debra L. — 87, 211
Babb, Ora Marie
Baddley, Brenda Joyce — 211
Bagley, Beverly Dama — 211
Bailey, Jerry Elvie — 211
Bailey, John V. III — 211
Bailey, Malcolm Jr. — 78, 211
Bailey, Teresa Kay — 211
Bailey, Vicki Jo — 84, 111, 195
Bailey, William Larry — 211
Baker, Bennie Quay — 195
Baker, Bertha Rea — 75, 195
Baker, Betty H.
Baker, James Ellis — 92, 211
Baker, Nancy Louise — 195
Baker, Steve Charles — 195
Baker, Steven Allen — 211
Baker, Thomas Edwin — 92, 211
Baker, William Ellis — 195
Baldwin, David Lee — 90, 171, 195
Balfour, Mary Jean — 85, 195
Ballard, Earlene — 211
Ballentine, Andrew — 211
Ballentine, Beatrice — 195
Barber, Teresa R.
Barkley, Betty — 195
Barlow, Margaret Ann — 77, 87, 100, 101, 195
Barmer, Patricia Dianne — 211
Barnes, James Howard — 96, 211
Barnett, Barbara Ann — 82, 195
Barnett, Cecil Doyle Jr. — 211
Barnett, John Otis — 211
Barnett, Kenneth Edward — 109, 195
Barnette, Randal
Barnhill, Patricia Ann — 211
Barron, Patricia Gail — 79, 232
Bates, Ginger — 211
Battle, Henrine — 231
Beals, Mary Melinda
Bean, Debra Ann — 82, 211
Bean, Tyrone Edward
Beard, Albert — 90, 195
Beard, Pamela Raye — 88, 211
Beard, Sherry Lynn — 211
Beardain, Romona P. — 84, 211
Beasnett, Barney Edward — 211
Beech, Reginald Wayne — 151, 160, 195
Beeler, Annie Rose Pryor — 94, 211
Bell, Michael Floyd — 212
Bell, Milton Wayne — 100, 101, 195
Bellers, Calvin — 212
Bennett, Billy Wayne — 212
Bennett, Kathy Diane
Bennett, Peggy Evon — 232
Bennett, Thomas Marvin
Benson, Lisa Evelyn — 212
Berryhill, Sam II — 195
Berryman, Sherry Lynn — 94, 212
Betts, Carolyn Ann — 77, 85, 212
Bibbs, Carl — 212
Bishop, Janet Lee — 70, 71, 97, 98, 101, 107, 116, 118, 119, 126, 131, 134, 195
Black, Carla Raygene — 212
Black, Clifford Michael — 212
Black, David Lamar — 195
Black, Mary Hester — 212
Blackburn, Gary — 195
Blackburn, Henry Nelson
Bland, Carolyn Faye — 212
Bland, Rebecca Sharon — 73, 77, 91, 101, 195
Blaylock, Joseph Samuel — 91, 99, 212
Blount, Gene R. — 70, 92, 101, 212
Boatner, Mary Jane — 212
Boettcher, Dora Diane — 82, 212
Boettcher, Harry Dwight — 97, 212
Bolden, Gloria Elaine — 212
Bolen, William Bruce — 78, 195
Bond, Susan Constance — 95
Bonds, Jeff Lee — 78, 212
Bonds, Robert Douglas — 91, 212
Bonner, Ernestine — 87, 195
Boren, Amanda Jean — 212
Borthwick, William
Boshers, Valerie Jo — 212
Bostick, Rita Jane — 96, 99, 195
Bouchillon, Margaret Nell — 75, 80, 96, 99, 196
Bowie, Cheryl Evelyn — 82, 196
Bowie, John Soren — 212
Bowles, James Michael — 212
Box, Paulette — 76, 86, 212
Boyd, Donald William — 196
Boyd, Donna Gwenn — 212
Boyd, Jerry Louis — 212
Boyles, Sharon Dale — 212
Bradford, Rosie Mery — 79, 212
Bradley, Chestine — 74, 196
Branch, Rickie Glenn — 151, 212
Branch, Terrie Ann — 212
Brand, Sandra Carolyn — 212
Brandon, Connie May — 76, 77, 87, 101, 210, 212
Brandon, Letha Loretta — 212
Brandon, Marla Susan — 196
Brandon, Raiford Orr Jr. — 212
Brasell, Berry Jo — 212
Brasher, Darrell D. — 99, 212
Brasher, Marilyn Annette — 82, 213
Bratton, Jr. Robert L. — 213
Bray, Virginia Lee — 99
Brents, Ernest Harrison — 86, 196
Brewer, George Albert — 213
Brewer, Rebecca Mae — 135, 213
Brewer, Ramona Mae — 73, 75, 87, 101, 102, 196
Bridges, Carol Elaine — 196
Bridges, James Edward Jr. — 213
Briggs, Timothy — 213
Briscoe, Sheila Kaye — 87, 127, 186, 213
Britt, Frank Allen
Britt, Jerri Lee — 213
Brown, Charles H. — 213
Brown, Debra Joy — 213
Brown, Glenda Diane — 213
Brown, Hilda Gaye
Brown, Jimmy Neal — 85, 90, 151, 154
Brown, Lula Allen — 196
Brown, Mary E. Childers — 213
Brown, Paul Wendell — 213
Brown, Roger Larry — 213
Brown, Teresa Ann — 117, 123, 127, 135, 186, 196
Brown, Terry Lamar — 213
Brown, Thomas Alexander — 213
Brown, William Lee — 231
Brunt, Melvin Gene — 196
Bryan, Cecil Cea — 213
Bryan, Sandra Belle — 213
Bryant, James Robert — 109, 196
Bryant, Perry Jay — 213
Buchanan, Andy H. — 78, 90, 151, 157, 196
Buford, Willie Cleophus — 231
Bullard, Jacqueline D. — 101, 196
Bullard, Jerry Nolan — 196
Bullington, Barry Leroy — 213
Bundy, Robert Thomas — 196
Burford, Bernard F. — 196
Burford, Rebecca Ann — 80, 96, 213
Burford, Steve Allen — 213
Burgess, Ronald Young — 96, 213
Burke, Deborah Carol — 82, 213
Burkley, Shiron Deloise — 77, 86, 87, 213
Burks, Rebecca D. — 79, 232
Burnett, Elsie Lee — 213
Burns, Betty Ruth — 213
Burns, Sharon Olene — 94, 213
Burton, Dennis Wayne — 213
Burton, Robert Bernard — 76, 100, 101, 213
Busby, Clara Faye — 231
Buser, Jean Marie — 87, 213
Byars, Betty Jane
Byars, Donny W. — 213
Byars, Joe Randolph — 86, 213
Byers, Odessia, Lesueur — 79, 232
Byrd, Marion Robyn — 213
Byrd, Robert Micheal — 78, 213
Byrd, William Julius

— C —

Caffey, Penny Claire — 196
Cairns, Albert Eugene — 84, 92, 196
Caldwell, Cynthia Claire — 87, 186
Caldwell, Janet — 232
Callicott, James Steele — 84, 100, 196
Calliham, David Whitaker
Calvert, William Wade — 213
Camp, Charlaine Harris — 231
Campbell, Jean E. — 213
Campbell, Mary Donna — 213
Cannon, Gary Lee — 213
Cannon, John A. — 197
Caples, Charlotte P. — 232
Capps, Robert Young — 213
Caraway, Joan Leslie — 213
Carlisle, Mitzi Liles — 213
Carlton, Frederick B. Jr. — 88, 112, 197
Carpenter, Beverly Ann — 213
Carpenter, Lisa Beth — 82, 101, 213
Carpenter, Van Nathan — 213
Carr, George Alan — 85, 213

Carr, Gregory Leon — 72, 76, 85, 197
Carruth, Jr. Lee — 213
Carter, Katrina Crockett — 197
Carter, Robin Jean — 71, 73, 77, 85, 197
Carter, Sara Jane — 213
Castleberry, Alice O'Dell — 213
Certion, Cherry Lee — 231
Chadwick, Joseph Franklin — 197
Chandler, Lucinda — 77, 96, 101, 213
Childress, Christopher L. — 90, 91, 151, 152, 213
Chiles, Connie Claire — 71, 83, 186, 213
Chimahusky, Edward V. — 84, 112, 197
Chrestman, Marion Lee — 213
Chrestman, Orpree — 213
Christie, Fredrick Bond — 173, 214
Christopher, Lawson James — 90, 151, 161
Cicalla, Anthony John III
Clark, Benjamin Fred — 88, 101, 197
Clark, Darwin Dwayne — 214
Clark, Jay Frank
Clark, Michael Owen — 75, 95, 197
Clark, Tony Edith — 214
Clark, Wanda Jane — 232
Cleveland, Susan Ione — 214
Cobb, Dewayne
Cobb, Patricia Anne — 214
Coker, Michael Wayne — 214
Cole, Burney Duane — 88, 91, 197
Cole, Edgar Wayne — 97, 214
Cole, Grady Floyd — 197
Cole, Homer L. — 93, 214
Cole, Richard Alan — 81, 99, 214
Coleman, Anthony Blake — 197
Coleman, James — 214
Coleman, Robert Curtiss — 214
Collier, Dorothy Mae — 214
Collier, Gary Lynn — 197
Collins, Barbara Jane — 232
Collins, Marc Chauncey — 91, 197
Collins, Thomas Earl — 231
Compton, Pamela June — 214
Conley, Mary Alice — 82, 214
Conley, Theresa — 82, 214
Colston, Bubba — 183
Connell, Ricky Allen — 214
Conner, Gearoldine — 83, 197
Cook, Catherine Denise — 75, 99, 101, 197
Cooper, Dale Evans — 98, 197
Cooper, Donald Wayne — 214
Cooper, Irma Dianne — 214
Cooper, Larry Donell — 197
Cooper, Michael Doyle — 78, 197
Corbitt, Barry Lee — 85, 90, 151, 154, 214
Coscia, Joseph Victor — 214
Cottrell, Jack Edmond Jr. — 81, 99, 214
Couch, Melissa Paulette — 88, 214
Cowans, Albert — 197
Cox, Evelyn Ogle — 197
Cox, Frances McCurdy
Cox, Hesley A. Jr. — 214
Cox, Stephen Lee — 92, 197
Craft, Carey Alan — 197
Craig, Kathleen Susan — 88, 214
Crain, Elizabeth Carol — 114
Craine, Saul Jr. — 214
Crane, Billy Sanders
Crane, William Jr. — 214
Crawford, Billy — 231
Crawford, Lorri Dawn — 71, 98, 214
Crawford, Randi Nell — 75, 95, 96, 214
Crawford, Richard L. — 197
Crawford, Teresa Lynn — 99, 214
Crenshaw, John Edward
Cresswell, Richard Arnold
Crockett, Michael Wayne — 92, 214
Crosthwait, Teri — 214
Crouch, Ronnie Lynn — 78
Crowley, Everett Whitman — 197
Crumby, Tom Ross Jr. — 91, 197
Crutchfield, Billy Glenn — 214
Crutchfield, Patsy Ann — 214
Cunningham, Janet Kay — 82, 99, 197
Cunningham, Janice Ann — 214
Cunningham, Sandra — 82, 214
Cupps, Karen Lynn — 215
Currie, Pamela Lynn — 88, 215
Curry, Larry Reece
Cushman, Linda M. — 197

— D —

Damron, Deborah Lee
Dancy, Bette Lou — 215
Dandridge, Nancy Lee — 113, 197
Daniel, Cleatrice — 197
Daniel, David A. — 99
Darby, Margaret B. — 215
Darby, Tommie Jean — 215
Darnell, Cynthia Joy — 215
Darnell, Gary Lee — 91, 197
Darnell, Robert Lee — 215
Davidson, Carole Bishop — 84, 94, 215
Davidson, Janis Lynn — 84, 197
Davidson, Larry D. — 72, 101, 197
Davis, Charlene — 215
Davis, Debra Jo Lynn
Davis, Eugene — 215
Davis, Georgia Mae — 103, 215
Davis, Jr. James Paul — 215
Davis, John Steele
Davis, Juanita W. — 215
Davis, Keith Benard — 197
Davis, Raymond Lynn — 215
Davis, Susan Renee — 215
Davis, Thomas Donald Jr. — 215
Davis, Willie Bryant — 215
Dawkins, James Ward — 215
Dawkins, Lynette Jennings — 88, 97, 101, 197
Day, Pamela Joyce — 215
Dean, Anthony — 99, 215
Dean, David Michael — 215
Deaton, Bonita Loraine — 198
Deaton, Iris Ann — 77, 101, 180, 198
Deberry, Deborah Kay — 87, 215
Deberry, Millie Denise — 215
Denley, Cathy Marie — 83, 215
Denley, Linda Ruth — 198
Denton, Walter W. — 90, 91, 134, 151, 153, 183, 198
Dew, Wilton Winfield — 71, 78, 198
Dickerson, John Earl Jr. — 215
Dickey, James A. — 90, 151
Dickey, Joyce Ann — 87, 215
Dickson, John Samuel — 81, 215
Dickson, William W. — 198
Didlake, Charles Mikell — 198
Didlake, Pamela Lance
Dillard, Isophene G. — 215
Dixon, Benny Ray — 99, 215
Dobbins, Deloise — 77, 215
Doddridge, Tommy Lee — 215
Dollahite, Becky Lynn — 198
Dollahite, Robert Edward — 215
Dorr, James Stewart — 86, 198
Dorr, Olivia Ann — 86, 98, 198
Dorris, Jacky Ray — 215
Douglas, Terry Michael — 83, 215
Dover, Billie Faye — 215
Dover, Wanda Elizabeth — 215
Dowdle, Thomas David — 81, 97, 99, 198
Doyle, Tara Stephanie — 88, 101, 215
Drake, Ernestine H.
Draper, Kathy — 215
Dudley, Verlene — 96, 215
Duggan, Eric Evaniel — 215
Dunaway, Ella Carol — 215
Dunaway, Etta Jeanine — 70, 73, 134, 198
Dunaway, Joe David — 90, 151, 159, 215
Duncan, John Carlton — 215
Dungan, Gay Lynn — 75, 95, 97, 98, 135, 198
Dunn, James Earl — 215
Dunn, Kathy Eve — 215
Dunn, Teresa Gay Clark — 113, 198
Dunn, Willie — 183
Dye, Mary Jan — 215

— E —

Earnheart, Trilby Jean — 215
Echols, Mattie Mae — 82, 215
Edwards, Danny Lee — 198
Edwards, Gary Eugene — 90, 157, 215
Edwards, Monroe Russell — 198
Edwards, Robert Morgan — 215
Edwards, Shirley Faye — 215
Edwards, Susan Annette — 101, 215
Egerson, Vermacy Diann — 88, 215
Eldridge, Cecil Wayne — 215
Ellis, Bertha Mae — 216
Ellis, Marylon Faye — 216
Ellis, William Carl — 198
Eubanks, Jess Clayton Jr. — 216
Everett, James Patrick — 101, 198
Everett, William Larry — 216

— F —

Fair, Charles Michael — 78, 90, 151, 156, 198
Fair, Rebekah Lou — 198
Fancher, Richard Taylor
Fant, Joe Stanley — 216
Farrow, James Lee — 216
Feaster, Doris E. — 216
Felts, Stephen Ray — 216
Ferguson, Annie Lou
Ferguson, Dorothy Jean — 198
Ferguson, Edwin Lee — 88, 198
Ferguson, James Jay — 99, 216
Ferguson, Lisa Virginia — 216
Ferguson, Pam Sue — 101, 180, 216
Ferguson, Shelia Kay — 99, 198
Fernandez, Gary Scott — 198
Fernandez, Glenda Nell — 216
Finnie, Mary Alice Belk — 198
Fischer, James Andrew — 96, 97 198
Fisher, Arlene Helene — 216
Fisher, Ward Anderson — 198
Fitts, Larry Waddell — 216
Fitts, Nora Anne — 84, 88, 199
Fitzgerald, Jeffery Lee — 91, 199
Fiveash, Floyd Ellis — 216
Flake, Judy Frances — 199
Fleming, Marcia Rae — 216
Flemmons, Reba Ann — 80, 96, 216
Fletcher, Julia Ellen — 100, 101, 216
Flint, Ben Conger — 216
Floate, Dewain Allen — 216
Flowers, Cathy Jean — 216
Flowers, Herman Lee — 231
Flowers, Joyce Marie — 216
Floyd, Sheryl Elaine — 82, 216
Flynn, Menna Lou — 199
Forbess, Margaret Gaye — 95, 98, 216
Forbess, Marion Joe — 95, 96, 99, 216
Ford, Annie Ruth — 99, 216
Ford, Charlotte Sue — 87, 120, 122, 132, 216
Ford, Jerry Michael
Ford, Pamela — 85, 101, 216
Fore, Trudy Darlean — 216
Foster, Christa Mae — 216
Foster, Jennifer Denise — 216
Foster, Susan Anne — 186, 216
Fowler, Randal William — 216
Fox, Alice Marie — 216
Fox, Charles Edward — 98, 231
Frazier, Deborah Ann — 199
Frazier, Rosa Marie — 216
Frederick, Mary Tooke
Freeman, Bobby Ford — 199
Freeman, James Paul — 216
Freeman, Mitchell Charles — 216
Freeman, Walter Wendell — 216
French, Patricia Lynn — 79, 216
Fugitt, Ophelia Hare — 199
Fulgham, Dorothy E. — 84, 108, 199
Fuller, William Pressley — 102, 115, 199

— G —

Gaber, Cynthia Lynne
Gadd, Jack Gilbert — 91, 175, 216
Gaines, Danny — 183
Galbraith, Robert Allen — 199
Galloway, Catherin — 216
Gamble, Woodrow Ronald — 92, 216
Garrett, Douglas Warren — 78, 90, 151, 162, 199

Garrett, Janet Ruth
Garrett, Ronald Michael — 216
Garrison, Cleotha — 216
Gates, Benjamin Parker — 74, 82, 84, 107, 111, 135, 199
Geary, Paul Christopher
Gee, Johnson — 216
Geeslin, Myra Jean Smith
George, Edward Leon — 216
Gibert, Stanley — 199
Gipson, Clinton E. — 93
Givens, Curtis William — 199
Gladden, Velma Jean — 99, 216
Glass, Sampson Earl — 216
Gleaton, Earnestine — 216
Glenn, Thomas Michael — 216
Glover, Ann Lewis
Glover, Frankie Carlene — 98, 216
Glover, Glenda Sue — 199
Glover, Leonard Freeman — 216
Glover, Shirley Jean — 85, 216
Golden, Robert Gary — 199
Goodnite, John T. Jr. — 199
Goodson, Billy Steve — 216
Goodwin, J. D. — 231
Goodwin, Nancie Lyn — 97, 186, 217
Goosby, Michael — 217
Gordon, Tommie Ray
Gower, James Arthur III — 97, 101
Grady, Dennis Lamone — 217
Gragg, James Kenneth — 217
Graham, Harold Jr. — 217
Graham, William Eugene Jr. — 217
Grant, Linda Mardell — 96
Gray, Vince Patrick — 96, 97, 199
Gray, William Donald — 217
Green, Joyce Ann — 217
Green, Peggy Ann
Green, Tommie Jr. — 85, 90, 151, 156, 217
Greene, Earnest — 92
Greene, Jean Belinda — 102, 199
Greene, Lula Bee — 217
Gregg, Deborah Rose — 217
Gregg, Gary Orman — 217
Gregory, Pearl Byers
Greis, Kenneth Wayne — 231
Griffin, Cathy — 199
Griffin, Nina Jean — 217
Griffin, Ricky Michael — 217
Griffis, Donnie Hall — 100, 101, 217
Grisham, John Ray — 217
Gross, Ella Mae — 199
Gulledge, Jennifer Sue — 88, 109
Gulledge, Stephen Edwards — 92, 217
Gurley, Pamela Kathryn — 94, 199
Gurner, Marvin Douglas — 217

— H —

Hackman, Connie Sue — 82, 217
Hackman, Henry Steve — 90, 151, 152, 199
Hadley, Alan Lance — 217
Hairston, Gene Earl — 199
Hairston, Judy Ann — 217
Hairston, Roy Lee — 231
Hale, James Stephen — 127, 183, 199
Hales, Patricia Gay — 217
Hales, Randy Ray — 101, 217
Haley, Barbara Brandon — 199
Haley, Mark Stephen — 199
Hall, David Sidney — 86, 199
Hall, Michael Alan — 101, 199
Hall, Paul Randall Jr. — 91, 217
Hall, Theaudry — 217
Hallister, John — 217
Hamblin, Michael — 199
Hamilton, Harvey Woodrow — 217
Hamilton, James Ray — 70, 71, 106, 116, 118, 119, 127, 134, 199
Hamilton, Jerry Keith — 217
Hamilton, Julia Almeda — 210, 217
Hamm, Robert Milton — 217
Handy, Bernard
Handy, Christine — 217
Handy, Dennis — 217
Hanelson, Kenneth — 217
Hankins, William Terry
Hanna, Nancy Jean — 217
Harbour, Donna Lynn — 217
Harden, Linda — 217
Hardin, Randall Earl — 199
Hardrick, Margaret Jean — 88, 199
Hardwick, Deobrah Kay — 94, 218
Hardwick, Mary Jo — 94, 151, 199
Hardy, Curtis — 90, 151, 160, 218
Hardy, George Franklin — 78, 90, 151, 162, 218
Hardy, Janice Ann — 218
Harper, Alice Ann P. — 218
Harrell, Bobby Joe — 218
Harrelson, Kenneth Dale — 90, 151, 161
Harris, Helen K. — 84, 94, 200
Harris, Mavis Paulette
Harris, Robert Wayne — 218
Harris, Samola — 200
Harris, Shirley Ann — 79
Harrison, Barbara Ann — 93, 218
Harrison, Cecil Perrin — 218
Harrison, Charles Kenneth
Harrison, Dessie Mae — 218
Hart, Holly Elizabeth — 98, 218
Hart, Mary Lucy — 78, 218
Hartley, Richard Allen — 218
Hartzell, Jacqueline Ruth — 71, 74, 84, 88, 200
Harvey, Martha Kay — 231
Harvey, Mickey — 218
Harwood, John Thomas — 93
Haven, Ethel Inez — 218
Havens, Kenneth Berton — 200
Hawkins, Cynthia Sue — 218
Hawkins, Dennis Max — 218
Hawkins, Erma Jean — 85, 96, 99, 218
Hawkins, Hugh Jackson Jr. — 218
Hawkins, Terry — 218
Hayes, Barbara Jewell — 180, 218
Hayes, Kathryn Vivian — 180, 218
Haynes, Wanda Carol — 200
Head, Ken Edward — 218
Head, Laura Dell — 91, 218
Hearon, Larry Lecal — 85, 90, 151, 157, 200
Hemby, Debra Ann — 88
Henderson, Allie Lettie — 218
Henderson, Bernard — 81, 93, 96, 99, 200, 218
Henderson, Michael
Henry, Anita Kaye
Hensley, Deborah Kay — 88, 218
Hentz, Bobby Ray — 218
Hentz, Linda Faye — 218
Herod, Johnny Wayne — 74, 218
Herring, Gwendolyn Jr. — 200
Higgenbottom, Eddie R. — 218
Higgs, Vickie Lamon — 82, 99, 200
Hill, Carolyn Lee — 99, 218
Hill, Everett Holmes Jr. — 218
Hill, Michael Lynn — 218
Hill, Robert Jr. — 92, 218
Hill, Willie E. — 90, 151, 154, 218
Hilliard, Bridie Jean — 77, 85, 88, 200
Hilliard, George Edward — 218
Hinton, Lillian M. — 79, 112, 232
Hobbs, James Vernon II — 200
Hobbs, Nancy Ann
Hodge, Jean Ann — 75, 100, 101, 218
Hodge, Sharon Leigh — 96, 218
Hodges, Sandra Ann — 218
Hogan, Bryan Lee — 78, 218
Hogan, Melanie Lynn — 218
Hogan, Mina Elizabeth — 218
Hogue, William Eades — 200
Hoilman, Danny Paul
Hoilman, Patricia Moore
Holbrook, Ramona Gayle — 218
Holcomb, Olin Thomas — 88, 218
Holder, John William — 75, 81, 95, 96, 115, 200
Hollis, Freddy Charles — 88, 218
Holloway, David Edward — 91, 158, 219
Holman, Clyde — 219
Holland, Paula Ann — 73, 134, 200
Holley, Danny Harold — 200
Holley, Donnie Duane — 200
Holley, Rebecca Ann — 218
Holliday, Bill Chase — 218
Holliday, Edna Jean — 79, 232
Hollingsworth, Larry D. — 71, 72, 86, 87, 100, 101, 135, 200
Hollister, John Willard
Holloway, Andrew Franklin — 219
Holloway, Freddie Lee
Holloway, Guy Russell — 200
Holloway, Rebecca Jean — 70, 80, 96, 97, 101, 121, 122, 200
Holloway, William Richard — 78, 219
Hollowell, Jamie Rex — 219
Holmes, Robert Leon — 219
Honeycutt, Amanda Faye — 82, 219
Hood, Carolyn Ross — 219
Hooten, Stephen Ray — 219
Hoover, Charles Otho — 219
Horwood, John — 219
Houck, Charles Leonard Jr. — 92, 219
Houck, James Neil — 219
Houck, Susan — 219
House, Linda Susan — 87, 115, 200
Howard, Bobby Lynn — 92, 21
Howard, Dorothy Elizabeth — 219
Howell, Dale Maudie — 88, 99, 219
Howell, David — 78, 219
Hubbard, Ernest Edward — 92, 200
Hubbard, Oscar — 219
Hubbard, Jimmy Smith — 219
Huckaby, Brenda Dianne — 8 219
Hudson, Deborah — 219
Hudson, Larry Thomas — 92, 200
Hudspeth, Glenn Autry — 219
Hudspeth, Sherry Denise — 1, 103, 219
Huggins, David Richard
Huggins, Patrick Arthur — 92, 219
Hughes, William — 99, 219
Humphrey, Richard Jr. — 219
Humphreys, Annie Pearl — 96 98, 219
Hunter, Gloria Stean — 101, 20
Hunter, Kathy Lynn — 88, 219
Hurdle, Donna Lee — 219
Hurdle, Maurice Lanier — 219
Hurt, Beverly Ann — 200
Hutchison, Teresa Annette
Hyde, Cathryn M.

— I —

Ingram, Daniel Charles — 219
Isom, Charles D. — 90, 171, 21

— J —

Jackson, Emma Lane — 219
Jackson, Jim — 183
Jackson, Michelle — 219
Jackson, Robert Lee — 219
James, Ray Robinson
Jamison, Monica Denise — 91, 220
Jamison, Ronnie Carl — 200
Jefferson, Loretta — 82, 220
Jenkins, Barry Wayne — 220
Jenkins, Jackie Glenn — 200
Jenkins, James Curtis — 93, 20
Jenkins, Martha Ann — 220
Jenkins, Michael Allen — 220
Jennings, Donna Lynn — 220
Jennings, Johnnie Faye — 220
Jennings, Luanne — 99, 220
Johns, Bonnie Dee — 87, 98, 22
Johnson, Albert Sidney Jr. — 8 200
Johnson, Alex G. III
Johnson, Bankston McCain — 78, 220
Johnson, Doris Ann — 220
Johnson, Jeanette — 220
Johnson, Jewel D. — 91
Johnson, Judy — 102, 220
Johnson, Flora Jean — 82, 220
Johnson, Reginald — 84, 88, 20
Johnson, Roger Allen
Johnson, Steven Timothy — 22
Johnson, William Glen — 90, 91, 175, 220
Johnson, Willie Lee — 85, 90, 151, 163, 220
Johnston, Wendell Wray

Joiner, Cheyenne — 231
Joiner, Jimmy Roger — 90, 151, 152
Jones, Alice Marie — 194, 201
Jones, Bobby — 99, 220
Jones, Connie Elizabeth — 201
Jones, Deborah Kay — 220
Jones, Donna Fay — 220
Jones, Edna Faye — 220
Jones, Gwendolyn Joanne — 232
Jones, Harold Wayne — 90, 91, 151, 154, 201
Jones, Jimmy Wayne — 90, 91, 151, 163, 201
Jones, Melvin Jean — 232
Jones, Rodney Derrell — 85, 96
Jordan, Kathy Y.
Jordan, Paul Keith — 90, 174, 220
Joyner, Freddie Mae — 232
Joseph, Diane Marie — 79, 232
Joslin, Gary Eugene — 78, 220

— K —

Kandall, Bettye — 220
Karr, Shoffer Daniel
Keating, Paul Lee — 201
Keen, Kathryn Ann — 220
Kelly, Donna K. Thornton — 201
Kelly, Juelene — 77, 220
Kelly, Paula Shevawn — 232
Kelsey, Annie — 82, 220
Kelson, Cartrell Lorretta — 220
Kemper, Charles P. — 220
Kendall, William Roger — 220
Kenneil, Cecelia — 88, 201
Kesler, Suzanne Marie — 80, 95, 99, 201
Killman, Phyllis Kay — 220
Kinard, Teresa Lynn — 220
King, Lynette — 220
King, Richard James — 90, 151, 183, 201
King, Tommie Sue — 74, 220
King, Unitha Roshia — 82, 99
Kirk, Dora Alice — 77, 201
Klyce, John H. Jr. — 201
Knight, Michael Carey
Knight, Sherry Luann — 96, 102, 201
Kohner, Roseanne Lee — 101, 201
Kohut, John Daniel — 83, 220
Koonce, Deborah Anne — 96, 98, 220
Krag, Daniel Wayne — 221
Kruger, William Patten — 72, 93
Kyle, James Morris — 82, 92, 221

— L —

Lahatte, Sandra — 84, 94, 221
Lamb, Charles Russell — 221
Lamb, Winston Ellis III — 93
Lambert, Con Roy — 221
Lane, Barbara Ann — 77, 221
Lane, Marilyn Louise
Larsen, Mari Ann
Latham, Don Edward — 83, 201
Laughter, Donnie — 221
Laughter, Rita Jeane — 221
Lavender, Rosemary — 201
Lawler, Pamela Joy — 79, 232
Lawrence, Wanda Louise — 88, 221
Lawson, Billy Ronnie — 221
Lawson, Christopher — 221
Lawyer, Donald E. II
Leath, Terrell Brooks — 93
Lee, Angela Varshea — 221
Lee, Frances Irene — 82, 221
Lee, Richard Rogers — 102, 221
Lee, Robert Dewayne — 221
Lee, Rosie Webb — 221
Leggitt, James Ronnie — 201
Leonard, Napoleon B.
Lester, Annie Diamond — 221
Lester, Ava Lynette — 96, 221
Lester, Gladys Geraldine — 221
Lesure, Marilyn Joyce — 221
Lewallen, Robert Lowell — 90, 151, 156, 221
Lewis, William David
Liles, Jeffie Roane
Liles, Phyllis Lane — 221
Lipford, Linda Kay — 82, 221
Lipsey, Sammie Lee — 221
Little, Cynthia Elizabeth — 201
Little, Hamp Learion
Lloyd, Cathey Jean — 221
Lockhart, Martha Jean — 221
Loden, Jerry Frank — 221
Logan, Beth Ann — 221
Logan, Boyd E. Jr. — 91, 201
Lomax, Rubin Jr.
Long, Cheryl L. — 91, 221
Long, Lynda Allison — 98, 221
Long, William Thomas
Lott, William Criss — 221
Love, Thurmon — 85, 90, 151, 160, 221
Lovett, Johnny — 90, 151, 228
Love, Pearline — 221
Love, Virginia — 221
Lovelace, Michael Andrew
Lovett, Barney Joe — 92, 102, 221
Lowe, David — 102, 221
Lowe, Joel Tedford — 221
Lum, Charlie Nobles — 221
Luzora, John Joseph — 221

— M —

Mack, Gloria Dean — 221
Madison, Willie James — 221
Magness, Jacqueline — 201
Mahan, Douglas Whitten — 221
Mallory, Stephanie — 221
Malone, William Daniel — 221
Mankin, John Christopher — 221
Mann, Richard Lee — 221
Mann, William Boyd — 1, 92, 93, 103, 221
Manuel, Debra Jean — 82, 221
Marascalco, Jeanette — 201
Marion, Anthony Clark — 221
Markham, Ramona Diane — 99, 101, 221
Markwell, Anneliese T. — 232
Marquis, Laura Elaine — 99, 221
Marsh, Carol Lynn — 221
Marsh, Darrell Wayne — 201
Marsh, Margaret Ann — 77, 84, 101, 201
Martin, Glennie Lee — 221
Martin, Janice Carol — 222
Martin, Newman Gary — 221
Martin, Walter Ananias
Martindale, Mickey Miles — 78, 201
Mashayekhi, Morteza
Mason, Diane Marie — 88, 201
Massey, Anita Faye — 222
Massey, Deborah Jane — 222
Massey, Louise Kuehn — 222
Massey, Vicki Sue — 232
Massie, Arthur William — 222
Matthews, James Thomas Jr. — 201
Matthews, Linda Gant — 86, 87, 222
Mauney, Susan Lynn — 201
Mauppins, Katherine Faye
Maxcy, Allyn S. — 88, 201
Maxey, Deborah Jo — 222
May, Shelia Ann — 88, 222
Mayfield, William Boyd — 78, 222
Mayhan, Mark Alan — 201
Mays, Lois Diane — 79, 222
McAlexander, Carey Hearn — 222
McAlexander, Dorothy Lee — 94, 222
McAlexander, Marjorie M. — 222
McCain, Corwin — 222
McCallum, Erma Jene — 232
McCammon, Herman Lee — 222
McCarthy, Patricia Jean — 83, 99, 222
McClain, Phillip Lewis — 81, 96, 99, 201
McClendon, Gregory Scott — 222
McCormick, Cynthia Jan
McCormick, Rhonda Gail — 76, 82, 222
McCormick, Sheree Jean — 82, 222
McCostlin, James Ingram — 201
McCurley, Paula Jaye — 222
McDaniel, David Kenneth — 222
McDaniel, June L. — 222
McDaniel, William Allen — 222
McDaniel, William Stephen — 222
McElroy, Anita Jean — 222
McEwen, Bonnie Kay — 201
McEwen, James Lee — 80, 81, 99, 222
McGee, Loretta
McGehee, John Thomas — 222
McGowan, Uinon — 222
McGill, Willie — 222
McKenzie, William Bradley — 96, 222
McKeown, Deborah Elaine — 222
McKinney, Mary W. — 82, 222
McKinney, Shirley Ann — 82, 222
McKittrick, Amanda Kay — 98, 201
McKittrick, Danny Ray — 71, 101, 126, 194, 222
McKnatt, Dorothy Mae — 201
McLain, Carolyn Sue — 222
McMahan, Sharon — 222
McMillen, Jacqueline Anne — 201
McMinn, Earl — 183
McNail, Richard Kent — 202
McNinch, H. Dalten — 222
Meacham, Annabelle — 83
Meacham, Mildred Smith — 83
Medlin, Beverly Ann — 232
Meeks, Charles Edward — 202
Mercer, William Dowe — 202
Meredith, Robert Alan — 93, 222
Meredith, Sharon Sue — 202
Meredith, Walter Lee Jr. — 222
Michael, Walta Lynn — 83, 96, 202
Middleton, Larry Joe — 75, 85, 110, 202
Middleton, William Mike
Miller, Catherine Ann — 202
Miller, Earnest — 222
Miller, Judy Daphine — 87, 222
Miller, Maxine — 222
Miller, Sheila Suzanne — 88, 231
Miller, Timothy Daniel — 90, 151, 161, 223
Milligan, Willie Charles — 223
Millikin, Nancy Jo — 77, 96, 101, 202
Mills, Frederick Lewis — 93, 223
Mills, Rose Ann — 223
Mills, Teresa Gail — 202
Mims, Lowell Breland — 223
Minga, Milton T. — 202
Mitchell, Anne Karr — 232
Mitchell, Kathryn Faye — 88, 100, 202
Mitchell, Tommy Ray — 202
Mize, Gary Randal — 223
Mize, Jimmy Thomas, Jr. — 87, 90, 151, 163, 223
Mohammadi-Aragh, Ahmad — 223
Moncrief, William Eugene — 108, 202
Montague, Perry Taylor — 97, 223
Montgomery, David Lynn — 84, 202
Montz, Jelene Johnston — 79, 223
Mooneyham, Gary Doyle — 99, 223
Moore, Brady Edward — 223
Moore, Gwendolyn — 223
Moore, Harold Wayne — 78, 223
Moore, James Kendall — 223
Moore, Jean Kirkpatrick
Moore, Michael Wayne — 223
Moore, Patricia Kay — 202
Moore, Shirley Ann — 73, 82, 101, 202
Morgan, Cecil Dean — 88, 202
Morgan, Donald Gene — 202
Morgan, Doshie Mae — 223
Morgan, Gerald Dean — 223
Morgan, Henry Louis — 90, 151, 156, 223
Morgan, Rosie Lee — 87
Morris, Arnetta — 223
Morris, John Wakefield — 202
Morris, Sandra Sue — 99, 223
Morris, Walter Carl — 72, 80, 97, 99, 223
Morris, Zandra Kaye — 82, 186, 223
Mote, Julia Ann — 73, 88, 99, 135, 202
Mulkey, Priscilla Ann — 223
Mullen, Joseph Paxton — 90, 151, 155, 223
Mullin, Kenneth Boyd — 90, 170, 223
Murchison, Myra Jo — 94, 98, 223
Murphree, Stephen Charles —

223
Murphy, David Gary — 223
Murphy, Dexter Ray 90, 151, 152, 203
Murphy, Gloria Dean — 203
Murphy, Nancy Ruth — 79, 232
Murrah, Dean Belton — 80, 81, 95, 96, 99, 203
Myles, John Wade — 85, 90, 151, 160, 223

— N —

Nance, Cynthia Ann
Nash, Willie Lee — 223
Neal, Bess H. — 223
Neergaard, Johnny Clyde — 78, 223
Nelson, Carolyn Amm — 223
Nelson, Elton James — 223
Nelson, John William — 86, 223
Nelson, Michael Dean — 224
Nelson, Ruthie Mae — 203
Newsom, Debra Kay — 224
Newsom, Lena Mae — 77, 224
Newson, Annie Laura
Newton, Linda B. — 203
Newton, Mary Alice — 82, 101, 224
Neyman, Inez Reese
Nicholass, Robert Lee — 88, 100, 101, 203
Nicks, Stella Mae — 224
Nickson, James Edward — 224
Nix, John Hamilton — 224
Nix, Myra Jo — 224
Norfleet, Lincoln Harvey
Norwood, Dell Zvonne — 82, 224
Norwood, Mike — 183

— O —

Oakley, Gary — 183
Obannon, Marvin Dell — 224
O'Conner, Jay Chris
Odom, Willie Thomas, Jr. — 78, 224
Oigbokie, Patrick Idemudi — 224
Oliphant, Geraldine K. — 79, 232
Oliver, Cleather — 224
O'Neal, Katherine Gayle — 224
O'Neal, Linda Louise — 88, 101, 224
Orange, Dianne — 224
Orange, William Luster — 85, 90, 151, 163, 224
Orell, Tommy Lewis
Ormon, Alice Louise — 186, 224
Osborn, Martha Sue — 94, 100, 203
Overton, Jill Ann
Owen, Shirley Joyce
Owens, David Andrew — 224
Owens, Deloise

— P —

Page, Frederick Alan — 224
Paige, Henry Junior — 203
Pair, Samuel Carl — 224
Parker, Allan Bernard — 82, 224
Parker, Beverly Jane
Parker, Debbie Kay — 232
Parker, Jimmy Joe — 224
Parker, Keith G. — 78, 224
Parker, Oliver — 224
Parker, Walton Young — 224
Parks, Elmer Jr. — 203
Parks, Gwendolyn Fay — 224
Parks, Randal Dean — 78, 99, 224
Parrish, Gary Turner — 224
Partridge, Cynthia Ann — 88, 99, 101, 224
Pass, Lois Jean — 224
Patrick, Charles Gary — 203
Patterson, Harry — 81, 96, 97, 203
Patterson, Jacquelyn Sue — 100, 101, 224
Patterson, Virginia M. — 224
Payne, Danny Curtiss — 224
Payne, Joe McNeil — 203
Payton, Lee Wesley — 85, 87, 90, 170, 203
Peacock, Mary Lucretia — 224
Pearson, Jesse Earl — 224
Pearson, Roger Dale — 83, 224
Pegram, Debbie E. — 224
Peques, Carl Quentin — 203
Perkins, Bonnie Lou — 224
Perkins, David Randall — 224
Perkins, Larry Dale — 203
Perkins, Michael Wayne — 224
Perkins, Randy Alan — 224
Perry, Dawn Lorrice — 73, 97, 121, 122, 130, 203
Perry, Ella Jane — 71, 102, 203
Person, Jan Council — 186, 203
Peters, Jo Ann — 203
Perry, Toby Elizabeth — 224
Petty, Laverne — 203
Peyton, Stephanie Lynne — 224
Phipps, Leon Patrick — 224
Pickard, Robert Dale Jr. — 224
Pickens, Abraham Jr. — 85, 87, 203
Pickering, Donald Odis — 224
Pickle, James Parker — 74, 203
Pierce, Lavonne Karen — 76, 224
Pipkin, Patsy — 77, 99, 224
Pipkin, Ricky Wayne — 224
Pirani, Mark Anthony — 231
Pitcock, Denise Joan — 203
Pitts, Amos Leon — 224
Plunk, Cheryl Ann — 224
Poe, John Ray Berry — 203
Poe, Lewis Addison — 224
Poe, Lisa Kay — 82, 203
Poff, Michael Dempsey — 225
Poley, Robert Michael — 90, 101, 151, 152, 203
Pollan, Alton Wayne — 203
Pope, Joan Alicia — 225
Porter, Claudia
Poteete, Richard Allen
Potts, Billy Wayne
Potts, Martha Dean — 94, 225
Potts, Theresa Rae — 225
Pounders, Charles Alan — 225
Pounders, William J. — 225
Powell, Harry Lenn — 225
Powell, James Hugh — 203
Powell, Larry C. — 90, 170, 225
Powell, Marcia Ruth — 225
Pratt, Bobby Ray — 93, 225
Pratt, Cararie Joyce — 225
Pratt, James Kenneth — 90, 203
Presley, Robert Lee — 90, 174, 225
Pressgrove, Sondra Louise — 225
Prestage, William Michael — 225
Price, Sherry Lynn
Price, Vicki Lynn — 91, 225
Prussia, Nancy Patricia
Pullen, Joseph Ware — 203

— Q —

Quillen, Patricia Faye — 83, 225

— R —

Radford, Dennis Lee — 225
Ramsey, Daisy Mae — 99, 225
Randall, Elizabeth Ruth
Ray, Christy Ann — 225
Ray, Gary Alan — 81, 96, 97, 99, 101, 203
Reaves, Robert Allan — 78, 225
Red, James Lee — 225
Redding, Rodger Dale — 90, 151, 161, 183, 203
Redwine, Gary Lynn — 225
Reed, Betty Ann — 82, 225
Reese, Kerry Odell — 225
Reeves, Lois Sadler — 232
Reid, Mary Ellen — 82, 225
Reiter, Randall Kirk — 225
Renfro, Debra Lee — 225
Renfro, Marta Marie — 86, 225
Renfro, Michael Wayne — 225
Renick, Keith — 71, 203
Reynolds, Joseph Edward — 86, 90, 151, 157, 225
Reynolds, Kayla Jean
Rhodes, Carolyn Elver — 79, 232
Rhodes, Cheryl Stacks — 225
Riales, Durwood Lynn — 225
Rials, Cynthia Lanelle — 71, 86, 88, 107, 120, 123, 127, 134, 186, 203
Richardson, Dona Kaye — 71, 73, 83, 95, 203
Richardson, Gary Lynn — 225
Richmond, James Earl — 225
Riddell, William Steven — 225
Rider, Bobbie Jean — 80, 96, 97, 225
Rikard, Charlotte Anne — 226
Riley, James Rudolph — 88, 226
Riley, Polly Ann — 226
Riley, Robert Harold Jr. — 226
Riley, Robert Steven — 82, 86, 204
Ritchie, Vicky Layne — 204
Roach, Billy
Roane, Carolyn Ruth — 96, 226
Roberson, Billy Joe Jr. — 86, 226
Roberson, Deborah Kay — 226
Roberson, Rebecca Jane — 1, 103, 226
Roberts, Celia Anne — 94, 226
Roberts, Harold Wayne — 226
Roberts, James David — 226
Roberts, Michael Orr — 91, 204
Roberts, Paul Ray — 226
Robertson, Dorothy J.
Robertson, Gary Stafford — 204
Robertson, Gregory Eugene — 226
Robertson, Martha Ann — 204
Robertson, Nita — 226
Robinson, Charles Lee — 86, 90, 173, 226
Robinzine, Alma Jean — 226
Robison, John Whitson III — 72, 88, 204
Robison, Walter Lee — 78, 226
Rodger, George Thomas — 90, 91, 110, 131, 134, 151, 153, 172, 183, 204
Rogers, Donna Sue — 204
Rogers, Doris Mitchell — 94, 226
Rosenkrans, Donald — 226
Rowan, Deborah Kay — 226
Rowan, Debbie S. — 226
Rowe, Robert Lewis Jr. — 204
Rowland, Joel Ottis — 204
Roy, Annie A. — 232
Roy, Robert G. — 204
Russell, Bryant Lowell — 204
Russell, Teresa June — 226
Russom, Janet Gail
Russom, Margaret E. — 226
Ruth, Deborah Jean — 204

— S —

Sanders, Dorothy Ann — 85, 180, 226
Sanders, John Wilson — 226
Sanders, Sheryl Renee — 1, 88, 103, 135, 180, 204
Sandidge, Elsie Lee — 96, 226
Sanford, Marie — 232
Sartain, Carey Eugene — 226
Sartain, Lawrence Edward — 7, 204
Sartin, Robert Glenn — 226
Sasser, Robert Lee — 82, 226
Saucier, Richard Wayne — 226
Savage, Edwin Gann — 226
Savage, Velera Diane — 226
Schaeffer, Susan Appleton — 226
Scherff, Clarissa Faye — 96, 10 101, 226
Schuh, Sid Manford — 226
Schultz, Bobbi Jean — 226
Schuster, Corrie Conway — 82, 226
Schwalenberg, Davy Lee — 205
Schwalenberg, Rosanne L. — 226
Scogin, Susan Elaine — 94, 226
Scott, Dona Dwain — 205
Scott, George Allan — 78, 114, 205
Scott, Jacquline Dena — 88, 98, 102, 226
Scott, Layton Alan — 86, 226
Seals, Karen Michelle — 91, 98 226
Segars, Cynthia Jane — 226
Self, Irma M. — 77, 96, 226
Sellers, Buford Calvin
Serros, Jacqueline J. — 226
Sewell, Bonnie Elaine — 226
Sewell, Roberta Ann — 94, 205
Shackleford, Dennis Wade — 226
Shackleford, Marsha Jean — 226
Shackleford, Theresa C. — 226
Sharp, Martha Elaine — 80, 96, 226
Shaw, Beverly Anita — 226
Shaw, Johnny Bonds — 226
Shaw, Mary Lois — 226
Shaw, Stephen Bruce
Shaw, Thomas Timothy — 226
Shegog, Perry — 85, 90, 151, 158, 226
Shelton, Sharon Lee — 231
Shepherd, Arita Carol
Shields, Eugene Powell — 227
Shook, Debbie Ann — 205
Shook, Ronald Ken — 205
Short, Rebecca Williams — 205

Simmons, Debra Gail — 227
Simon, Patricia Murphy — 88, 227
Simpson, Bettye Jean — 227
Simpson, Hester Sheryl — 205
Simpson, James Larry — 227
Simpson, Nancy Suzanne — 101, 205
Simpson, Patricia Jean
Simpson, Vernon Lowery — 86, 205
Sinquefield, Garry Paul — 227
Sinquefield, Gerald N.
Sinquefield, Mark Anthony — 205
Skeen, Faye Wanda — 232
Skelton, Michael Wayne — 227
Skidmore, Leigh — 1, 80, 103, 227
Sledge, Rebecca Lynn — 71, 96, 97, 99, 101, 106, 110, 135, 205
Sledge, Sandra Gale — 75, 95, 205
Small, Sheree Jeanine — 227
Smart, Ramona Faulkner — 94, 227
Smith, Albert Lewis — 227
Smith, Anthony McClarine — 227
Smith, Anthony Ray — 227
Smith, Anthony Walker — 205
Smith, Barry Andrew — 127
Smith, Carol Sharp
Smith, Charles Thomas — 227
Smith, Claire Elizabeth — 227
Smith, Cubie L. — 205
Smith, Debora Ann — 227
Smith, Dennis E. — 205
Smith, Donna Jean — 227
Smith, Erma Lee III — 227
Smith, Ervin Ray Jr. — 227
Smith, Frances Moore — 227
Smith, Georgetta Lynn — 227
Smith, Harley Malcolm — 78, 205
Smith, James Hagan — 87, 205
Smith, James Michael — 80, 86, 227
Smith, Julian Ralph — 70, 76, 205
Smith, Linda Atrail — 82, 205
Smith, Martha D. — 84, 94, 205
Smith, Michael Allen — 227
Smith, Michael Joseph — 81, 99, 227
Smith, Mike Alan — 93, 227
Smith, Riley Albert Jr. — 205
Smith, Robert Eugene — 100, 101
Smith, Vickie Diane — 227
Snipes, Don Murrell — 101, 205
Sowell, Darrell Alex
Sowell, Deborah Ann — 227
Sparks, Jerry Wayne — 227
Sparrenberger, Sally A. — 205
Spaur, Judy Carol — 88, 205
Spearman, Ester — 227
Spearman, Fred Jr. — 205
Spears, Margaret Dinelli — 205
Spencer, Susan Carol — 82, 227
Spight, Karl — 81, 99
Sprawling, Qunce L. — 90, 151, 155, 227
Stamps, Gloria Jean — 205
Stanford, William Earl Jr. — 227
Stanley, Rebecca Lynn — 227
Stanton, Ella Louise — 88, 227
Stanton, Jacky Steven — 205
Starks, Thomas Lamar — 227
Starnes, Gloria Ann — 205
Statham, Kenneth Payne — 228
Stephens, Ernest — 228
Stevison, Eddie Lee — 205
Stewart, Harold Wayne — 78, 228
Stewart, John Roy — 88, 228
Stewart, Lucille
Stewart, Steven Andre — 88, 205
Still, Linda Kay — 79, 232
Stockett, Thomas Gaien — 228
Stone, Paula Ann — 228
Stone, Reda Gail — 91, 180, 228
Stovall, Betty Jane — 87, 205
Stovall, Michael Edward — 101, 228
Strange, Julie Ann — 84, 96, 97, 134, 205
Strickland, Gary Nathan — 228
Strickland, Pamela Sue — 205
Stroud, Gloria Gillen — 206
Sturdivant, Tommy Lee — 206
Sugar, Miles Alan — 228
Suggs, Verdene — 180, 228
Suratt, Ricky — 183
Sutherland, Timothy Ray — 228
Swims, Howard Earl — 228
Swindoll, Barney Hugh — 206
Sykes, Donna Gail — 228

— T —

Talley, Rickey — 228
Tamke, John William — 228
Tarrance, Anita Laverne — 228
Tatum, Lynda Kay — 88, 206
Taylor, Alex
Taylor, David E. — 206
Taylor, Doris Jean — 228
Taylor, Dorothy Jean — 228
Taylor, Earnest — 206
Taylor, Eddie Wayne — 95, 96, 206
Taylor, George Kreig — 228
Taylor, Kathy Jane
Taylor, Ossie Lee — 228
Taylor, Thomas Edward — 79, 232
Terrell, Catherine Lynn — 228
Terrell, Cheryl Ann — 228
Terry, Leath — 228
Thibodeaux, Richard Dale — 90, 151, 162, 228
Thomas, Beth Polk — 228
Thomas, Debbie Weeks — 207
Thomas, Joe Michael
Thomas, III Lent Ervin — 228
Thomas, Virginia Ruth
Thomas, William A.
Thomas, Willie D. — 85, 102, 206
Thompson, Anthony Allen — 228
Thompson, Bonnie Louise
Thompson, Evelyn Kay — 101, 206
Thompson, James Edward — 90, 151, 159
Thompson, Lawrence Wayne — 228
Thompson, Lenda Fay — 228
Thompson, Richard Ray Jr. — 206
Thompson, Ronald Blann — 86, 206
Thompson, Taffy Temple — 228
Thompson, Timothy Mark — 206
Thompson, Tina — 228
Thompson, Walter Edwin Jr. — 91, 101, 206
Threatt, Lemuel Girard — 228
Tidwell, Erma Lucille — 232
Tidwell, Patricia Ann — 232
Tincher, Donna Herring — 232
Todd, Harold Edgar Jr. — 228
Tolbert, Janice Leshalle — 82, 228
Toles, Herald — 228
Torti, Harry Eugene — 70, 82, 210, 228
Torti, Joseph William — 130, 206
Towner, Jasper William — 228
Townsend, Luther I. — 206
Treadway, James Terry — 78, 206
Tribble, Jamie Chism — 228
Trotter, Anthony — 228
Trotter, Janice Shiver — 94, 228
Trotter, Jeanny Earl — 228
Tubbs, David Alan — 206
Tubbs, Ira Odis — 206
Tubbs, Michael E. — 228
Tubbs, Michael McCuin — 228
Tucker, Debra Ann — 228
Tubker, Dorothy Louise — 77, 85, 91, 101, 180, 206
Tucker, Neal Quentin — 228
Tucker, Sheila Ann — 79, 228
Tucker, Terri Lynn — 228
Tucker, Vivian Marie — 228
Tullos, Johnny Nolan — 78, 185, 206
Turner, Carolyn Delois — 228
Turner, John Shannon — 206
Turner, Pattie Lynn — 94, 100, 228
Turner, Sheila Carol — 229
Turner, Thomas Michael — 229
Tutor, Lona Kaye — 74, 88, 101, 206
Tvede, Lydia Jane — 229
Twilley, Paul Douglas — 84, 134, 183, 206
Tyler, Harvey David — 86, 99
Tyson, Elizabeth Laraine — 94, 229

— U —

Upton, Jerry Wayne
Ursery, Rebecca Jo — 229

— V —

Valentine, Roy Anderson — 88, 229
Vance, Bobby Lynn
Vance, Bobbie Sheron — 229
Vance, Gloria Jean — 71, 75, 206
Vann, Sandra Lynn — 78, 229
Vanzant, Timothy Lee — 229
Vaughn, Larry — 229
Vaughn, Ovitta — 88, 229
Veazey, Virginia Suzanne — 73, 206
Vick, Connie Vaughn — 229
Viner, Jr. Walter Thomas — 81, 96, 229
Voss, Alfred Arnold Jr. — 229
Voyles, Sandra Lynn — 229

— W —

Wade, Carole Ann — 84, 87, 229
Wages, Odice David — 229
Waldrip, Deborah Jean — 84, 206
Waldrip, M. Bronwyn — 71, 86, 96, 206
Waldrip, Shelia Diane — 84, 207
Walker, Alan Wallace — 229
Walker, Danny Harris — 207
Walker, Delton G. — 207
Walker, Joyce Lorraine — 229
Walker, Larry Eugene — 183, 229
Walker, Shirley Marie — 101, 229
Wallace, Gerald Lance — 74, 229
Wallace, Robert McGehee — 207, 229
Walters, George — 229
Walthall, Donald Franklin — 229
Walthall, Frankie Jones — 229
Walton, Joe Noe — 229
Ward, Martha J. — 229
Ward, Pamela — 229
Ware, Cindy Kaye — 229
Warren, Giny Dallas — 84, 207, 229
Warren, Rodger Dale — 207
Warren, Stanley Reese — 229
Washington, Roger D. — 85, 90, 151, 158, 207, 229
Watson, Pamela Gail — 229
Watters, George Collins — 99, 207
Watts, John David — 229
Weatherford, George H. — 229
Weathers, Thurman Douglas
Webb, Belinda — 229
Webb, David Brown — 207
Webb, Larry Wade — 229
Weber, Anna Claire — 207
Weeks, Vicki Jo — 229
Wells, Barry Eugene — 78, 90, 151, 159, 207
Wells, Marjorie Faust — 232
Werner, Wanda Yvonne — 88, 102, 207, 229
White, Bobby Lee — 70, 72, 84, 108, 135, 207, 229
White, Charles Louis — 91, 207
White, Dale Lamar — 78, 229
White, David Lin — 207, 229
White, Jimmie D. — 229
White, Jimmy Lee — 91, 229
White, Jimmy Ray — 207
White, Ruby — 207, 229
White, Sheila J. — 229
White, Thomas Page — 93, 207
White, Wanda Jean — 229
Whiting, Eugene — 229
Whitley, Dorothy Mae — 230
Whittaker, Terry Lynn — 87, 229
Whitten, Debbie Renee — 230
Whitten, Nancy Clara — 230
Wiley, Bonnie Kaye — 230
Wilkerson, John R. Jr. — 88, 207, 230
Wilkerson, Peggy Joyce — 230
Wilkerson, Ricky Lynn — 230
Wilkins, Kimber H. — 230
Willett, Paul Darryl — 90, 155, 230
Williams, David Joe — 88, 183, 207
Williams, Debra Malone — 94, 230

Williams, Dorothy Louise — 82, 230
Williams, Frances Ann — 230
Williams, Janet Lynn — 87, 230
Williams, Jean — 90, 159
Williams, Jessie — 230
Williams, Paul Clifton — 88, 183, 230
Williams, Roger Michael
Williams, Shirley Jean — 82, 230
Williams, Vicki Avanell — 230
Williams, Vicki Lu — 86, 207
Williams, Warren E. — 230
Williamson, Lenita Jean — 82
Williamson, Steven Lee — 82, 230
Willingham, Howard G. — 207
Willingham, William G. — 93, 207
Willis, Adell — 230
Willis, Carla Roach — 207, 230
Willis, Roger W. — 207, 230
Wilons, Elliott Bruce
Wilson, Jr. Blenard Clarke
Wilson, Chester — 207
Wilson, III James Albert
Wilson, James Brady Jr. — 88, 230
Wilson, John Arthur — 230
Wilson, Leroy — 92, 230
Wilson, Warren Gregory — 230
Wimberly, Ronald Malcolm — 207, 230
Wing, Jerry Raymond — 207, 230
Wing, Mae Kim
Wingate, Newton Stewart — 71, 82, 127, 133, 210, 230
Winter, Kenneth Ray — 230
Wismiller, Susan E. — 230
Wofford, Jesse Scott — 208
Wolfe, Judy E. — 76, 84, 88, 100, 111, 135, 208
Womble, Roy Douglas
Woodard, Lyman Woodrow
Woodard, Melvin Earl — 230
Woodruff, Eugenia Walker — 230
Woodruff, Richard Scott — 230
Woods, Oliver Stewart — 82
Woods, Percy Ray — 208, 230
Woolfolk, Margie L.
Worthington, Carol Walls — 230
Work, Rod Rhea — 208
Wray, Gary Trent — 208
Wray, Myra Gaye — 94, 230
Wright, Katherine — 231
Wright, William Jr. — 231
Wylie, Rose Anne — 232

— Y —

Yarver, Clinton — 231
Young, Daivd Hayes Jr. — 90 151, 158, 231
Young, Janice Kay — 79, 232
Young, Johnny Lee — 82, 92
Young, Mike L. — 208
Youngblood, Judy Lynne — 231
Youngblood, Marsha Lynn
Yu, Christine Ruey-Jong — 2

Faculty and Staff

— A —

Adams, Jo Caldwell — 55, 88
Ainsworth, Carolyn — 34
Ainsworth, Charles C. — 62
Akins, Noal S. — 40, 61
Appleton, Betty — 35

— B —

Babb, Marie — 33
Bailey, Minnie
Ballew, Emily — 44
Barber, Myra — 40
Barber, Tryce — 59, 61, 150, 151, 183
Beck, Bill — 64
Beken, Sandra — 60
Benton, Bobbie Sue — 42
Bergeron, Alfred — 49, 93
Blend, Carol — 34
Bobo, Elizabeth — 42
Boggan, Edgar — 30
Borthwick, William — 62
Bramlett, Ken — 59, 61, 150, 151
Bramlett, Lee — 59, 61, 150, 151
Branan, Peggy — 34
Breland, Fritz — 54
Brents, James — 67
Brents, Jeanette — 66
Brigham, Ken — 32
Broadway, Bobby Joe — 62
Brown, Bob — 93
Brown, Lillian — 67
Brown, Luther — 67
Buchanan, Wallace — 62
Burford, Clara — 35
Burkhead, Mary Ann — 59
Burks, Sue — 32
Burt, C. Bowen — 49
Butts, Jack — 43

— C —

Campbell, Robert — 42
Carpenter, Howard — 40, 49
Carroll, Betty — 57
Carroll, Robert — 62
Christ, Sam — 51
Clark, Mike — 51, 75
Clark, Melissa — 49, 84
Coats, Tom — 63
Cole, Hunter M. — 44
Copeland, Earline — 67
Copeland, Paul — 47
Covey, Pearl — 67
Cox, Robert L. — 49
Cronin, Mary — 52

— D —

Dabbs, Tommy — 32
Dancy, Mary — 35
Daniel, Lula — 66
Darby, Bobbie — 34
Darby, Price — 33
Davis, Leah — 52
Davis, Mike — 46
Dean, Lowry — 56, 78
Deaton, Nina — 35

— E —

Earl, Constance — 58
Eure, Don — 33

— F —

Foret, Chris — 54, 88
Foret, Mary G. — 44
Fowler, Lula Mae — 49
Fowlkes, Marguerite B. — 40

— G —

Gallant, Leroy — 62
Gardner, June — 31
Geeslin, Wendell — 67
Glenn, Zula — 60
Glover, Ann — 34
Gray, Billie Bob — 62
Gray, Marie — 42

— H —

Hardin, Bill — 33, 62
Hamer, Richard — 62
Harmon, Freddie — 62
Hawkins, Tommy — 66
Hertl, George — 59
Holliday, Allen — 56, 78
Hollis, Jerry — 54
Holloman, Carson — 45
Horton, Carson — 45
Horton, Lois C. — 64
Hyde, Cathryn — 33, 85

— I —

Isbell, James — 41

— J —

Jackson, Denton — 42
Jackson, Linda — 33
Johnson, Faye — 44

— K —

Kelly, George — 44
Keyser, James — 50
Keyser, Jeanette — 51
King, Leone — 42
Koon, Henry — 33

— L —

Lane, Mary — 66
Lax, Forrest — 49, 84
Leach, Tommy — 101
Livingston, Mike — 32

— M —

McCalla, Ronald — 54
McBee, Wayne — 66
McCormick, J. P. — 30, 84
McCollough, Betty — 36
McIntyre, Pat — 34
McLendon, Corinne — 27
McLendon, R. D. — 26, 27, 240, 241
Moore, Barbara — 47

— N —

Nall, Sarah — 66
Neal, Annie — 66
Nettleton, Margaret — 36
Newman, Wayne — 64
Nowell, Minnie May — 54

— O —

Oliphant, William — 41
O'Neal, Maurice — 67
Osier, John — 44

— P —

Palmer, Carolyn — 59, 77, 180
Parker, Vicki — 52
Parsons, Randy — 47
Patrick, Flossy — 35
Pelton, Janice — 44
Perkins, Polly — 37
Petrea, James — 42
Piper, Mary Emma — 31, 53
Poag, Camille — 34
Porter, Claudia — 42
Powell, Sanford — 40
Puryear, Mary Claire — 34
Puryear, Sandy — 34

— R —

Ramsey, Betty — 34
Reeves, Elizabeth — 66
Reid, Joan — 42
Rideout, Joelene — 64
Risey, Barbara — 64
Robbins, J. Phillip — 51, 80
Robinson, Felix — 64
Robinson, Iva — 66
Rogers, Raymond — 49

— S —

Sanders, Diane — 34
Schoggen, Joel — 56
Sealy, Nellie — 66
Seay, Robert — 49
Self, Irene — 67
Shelton, Bill — 33
Simmons, Rosemary — 51
Smith, Frances — 44
Stigler, Carol — 33
Stigler, Jerry — 32

— T —

Taylor, William — 67
Terry, Patsy — 35
Thornton, Bill — 42
Toole, Eloise — 66
Tims, Larry — 64
Tipton, Nell — 54, 88
Tutor, Lane — 38, 83
Tutor, Rita — 34

— V —

Venable, Malcolm — 64

— W —

Wade, Emmie Ellen — 48, 84
Wait, Kathleen — 42
Walker, Max — 31
Weatherall, Broadus — 64
Webb, Ann — 47
Welch, A. G. — 30
Wells, Mamie — 66
West, Lamar — 67
West, William T. — 49
Wilborn, Anita — 60
Williams, C. C. - 54
Williams, Marcus — 64
Williams, Ricky — 47
Williams, Ron — 100

— Y —

Yancis, Ronald — 42
Young, Jac — 38, 83
Young, Lawrence — 56, 78
Young, Shirley — 67

[illegible] COLLEGE LIBRARY
[illegible], MASSACHUSETTS